

Delaware Libraries Outdoor Learning & Experiences

This document would not have been possible
without the contribution of the following
Delaware Libraries directors, managers, and staff:

Annie Norman
Diana Brown
Katie McDonough
Sarena Deglin
Nickolas Martin
Pat Birchenall
Elizabeth Borene
Mary Brittingham
Gail Bruce
Katryna Cera-Proulx
Steve Davis
Bonita Elliott
Cathy Hall
Mary Catherine Hopkins
Kay Hudson
Rachel Jackson
Alix Jefferson
Sue Keefe
Jerry Keiser
Julie Kirk
Kelly Kline
Beth Kloetzer
Lesley Koble
Eric Kuhn

Kristine Mera
Alison Miller
Tanya Moya
Jamar Rahming
Lea Rosell
Marleena Scott
Kevin Swed
Brian Sylvester
Susan Upole
Catherine Wimberley



04 Introduction

I. Kent County Libraries

II. New Castle County Libraries

III. Sussex County Libraries

IV. Design Elements Reference Key

Introduction

The Outdoor Learning and Experiences for Delaware Libraries was developed to create outdoor placemaking experiences at each Delaware Library tailored to community needs and conditions. The goal of this work is to develop outdoor and learning experiences based on Delaware Libraries' strategic areas of focus, customer needs, and community alignment.

The curriculum and programming guidelines were developed through a series of one-on-one conversations with 30 participating Delaware Library directors and also involved tours of 10 Delaware libraries. The conversations aimed to better understand each community, community needs, community conditions, and physical needs, challenges, and opportunities to design the ideal customer outdoor experiences at the libraries.

The Outdoor Learning and Experience guidelines creates the opportunity and place to utilize outdoor assets in the community and consider partnership opportunities. This work re-imagines how Delaware Library services aren't just about books and the building, but it is about providing access to positive customer experiences, meeting community needs, and bringing thoughtful experiences to community members.

These Outdoor Learning and Experience guidelines aim to surface concrete outdoor elements to bring the customer experience to life through exploring ways to address the need for access to digital and technology resources, and provide space for people of all ages to gather, learn, create, and share as communities experience and transition post-pandemic. The conversations also worked as a way to encourage the library to explore and expand the work the staff is already doing in the libraries.

The Outdoor Learning and Experience guidelines will enable Delaware Libraries to unify in a new way to create meaningful and positive user experiences in and out of the libraries for all in the community, and will inspire excitement, amazement, and curiosity throughout the county

Feb.26, 2021

Delaware Libraries Outdoor Learning & Experiences

[Dover, Kent County]

Dover

Photos



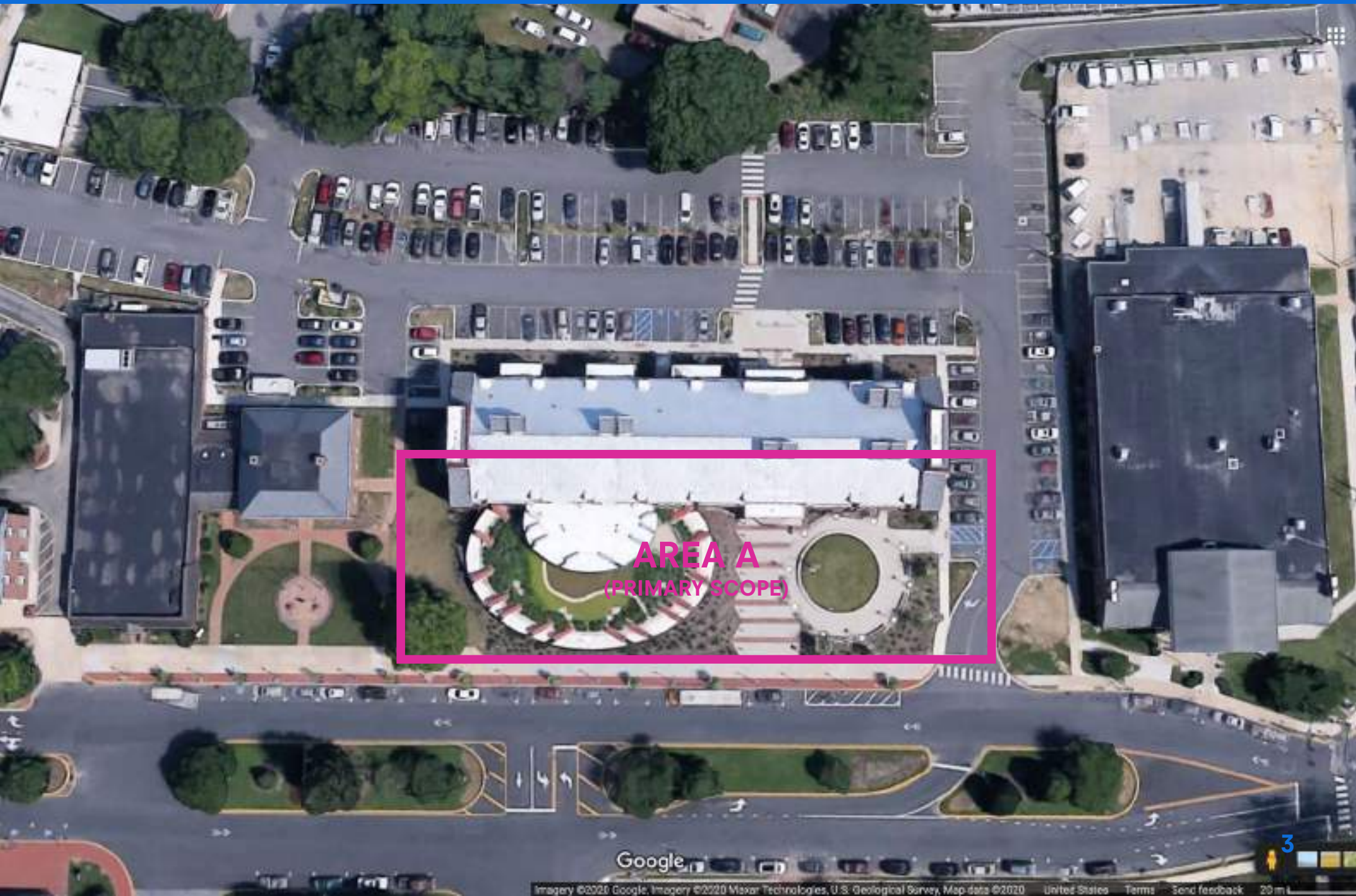

AREA A
(PRIMARY SCOPE)

Dover

Enjoy Cultural Life!

DEMOGRAPHIC SYNTHESIS



Dover Public Library service area has a population of 38,166 with a median age of 30. Currently, library users are predominantly teens, families, and seniors.

Through the design team's conversation with the Library Director, the library discussed the need to foster outdoor programming, the desire to implement solar energy, and the desire to support community needs around food insecurity. Ideas were generated to support these goals, which include activating outdoor spaces with art installations and offering intergenerational programs. Examples include outdoor maker spaces, local author festivals, live music, and yoga programs. Teens actively use this library, and an outdoor area dedicated for teen use would be ideal. The library discussed the potential opportunity to share outdoor space with the City Council building next door. Through partnerships, the library would also like to support workforce development and community food outreach and distribution. The MSS design team proposes activating outdoor experiences through Inclusion, Personal Development, and Literacy & Learning at the Dover Public Library.

DEMOGRAPHIC HIGHLIGHTS

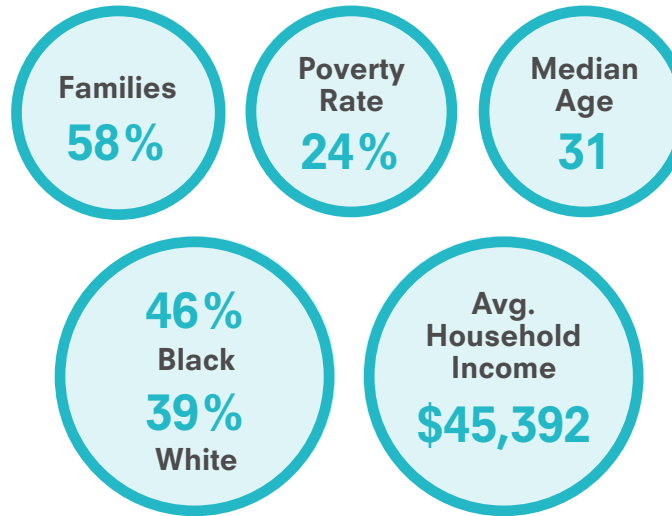

PARTNERSHIP OPPORTUNITIES



OUTCOME GOALS



We want the adults in our community to...

Fully enjoy cultural activities.



We want the families in our community to...

Have a place to hang out and come in.



We want the students in our community to...

Find jobs and have learning resources.

DELAWARE LIBRARIES



DOVER



PROGRAMS & ACTIVITIES

Outdoor WiFi
ESL Classes
Outdoor Computers
Storytime
Adult Storytime
Adult Computer Classes
GED
Food Distribution
Farmer's Market
Community Dance Party
Live Music
Performances
Bilingual Book Club
Community Meetings
Yoga for all Ages
Solar Charging Stations
Outdoor Art
Adult Maker Session
Arts & Crafts
Social Services
Job Fair
Business Services
Resume Building
Interview Practice
One-on-One Conversations
Tutoring

Dover

Strategic Area of Focus & Zoning



Dover

Look & Feel



Dover

Look & Feel



Dover

Area A: Primary Scope

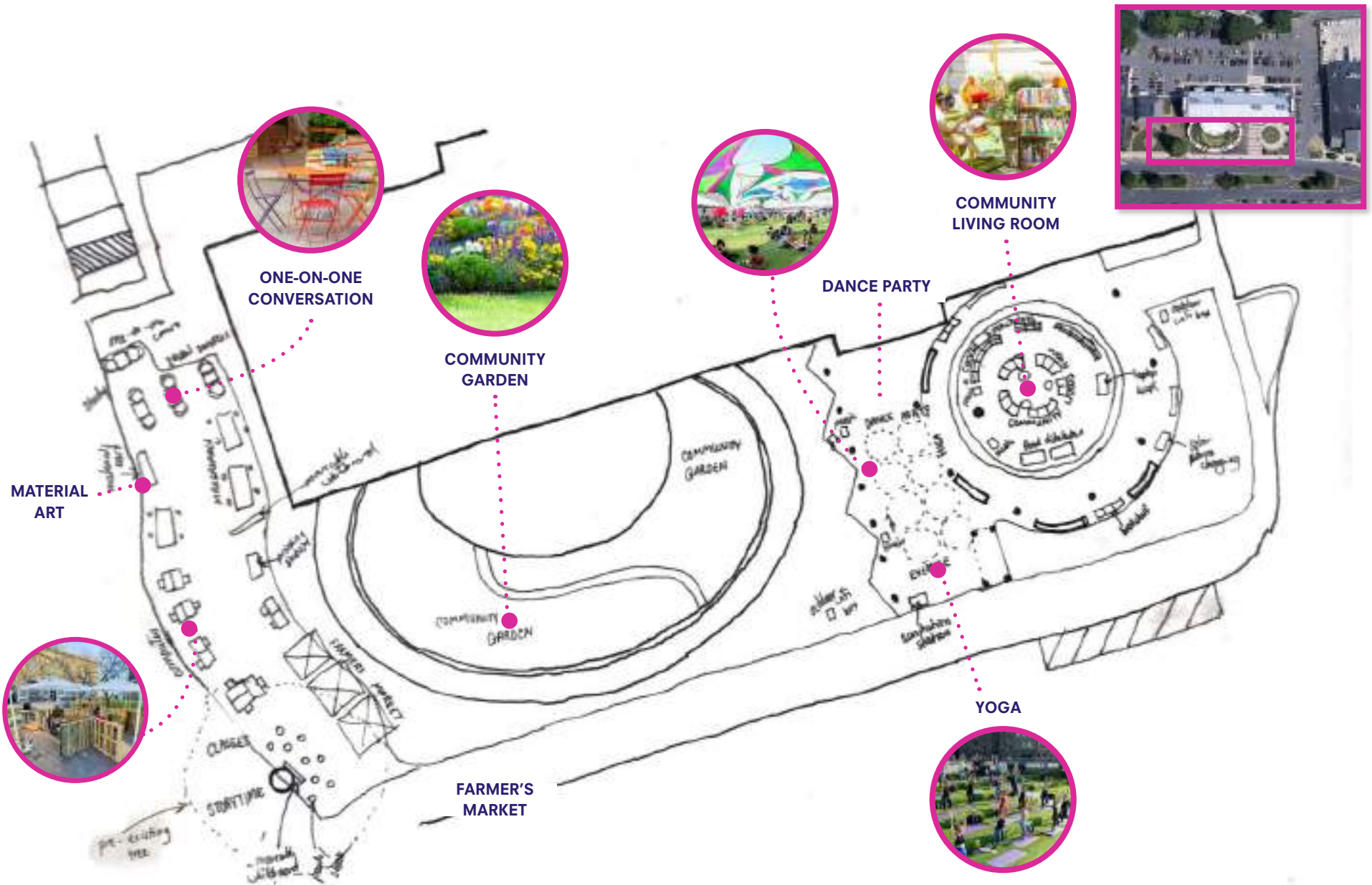



307 7th Avenue, Suite 504
New York, NY 10001
T 646 687 7923
W margaretsullivanllc.com

2/26/2021

DOVER: TALLY SHEET - KEY

Code	Item	List	Extended	Qty.	Extended Cost
CHAIRS					
CH-01	Chair		\$300.00	11	\$3,300.00
STOOLS					
ST-01	Stool		\$250.00	12	\$3,000.00
LOUNGE					
LC-02	Lounge		\$6,500.00	2	\$13,000.00
LC-03	Lounge		\$1,100.00	8	\$8,800.00
TABLE					
TA-01	Table		\$405.00	3	\$1,215.00
TA-04	Table		\$360.00	14	\$5,040.00
TA-05	Table		\$750.00	3	\$2,250.00
POUFS					
LC-01	Lounge		\$1,100.00	10	\$11,000.00
MISC.					
ST-01	Storage		\$5,152.00	1	\$5,152.00
DO-01	Accessory		\$1,200.00	1	\$1,200.00
DO-02	Accessory		\$1,100.00	1	\$1,100.00
TE-02	Technology		\$60.00	1	\$60.00
SA-02	Sanitation		\$200.00	2	\$400.00
TE-01	Technology		\$485.00	1	\$485.00
TE-04	Technology		\$33.00	2	\$66.00
AC-01	Accessory		\$450.00	1	\$450.00
AC-03	Accessory		\$2,203.74	2	\$4,407.48
ST-02	Storage		\$574.00	1	\$574.00
SUBTOTAL					\$61,499.48
Install & Delivery			10%		\$6,149.95
Contingency			10%		\$6,149.95
Construction & Labor			30%		\$18,449.84
TOTAL					\$92,249.22

Feb.26, 2021

Delaware Libraries Outdoor Learning & Experiences

[Harrington, Kent County]

Harrington

Photos



Harrington

Maps

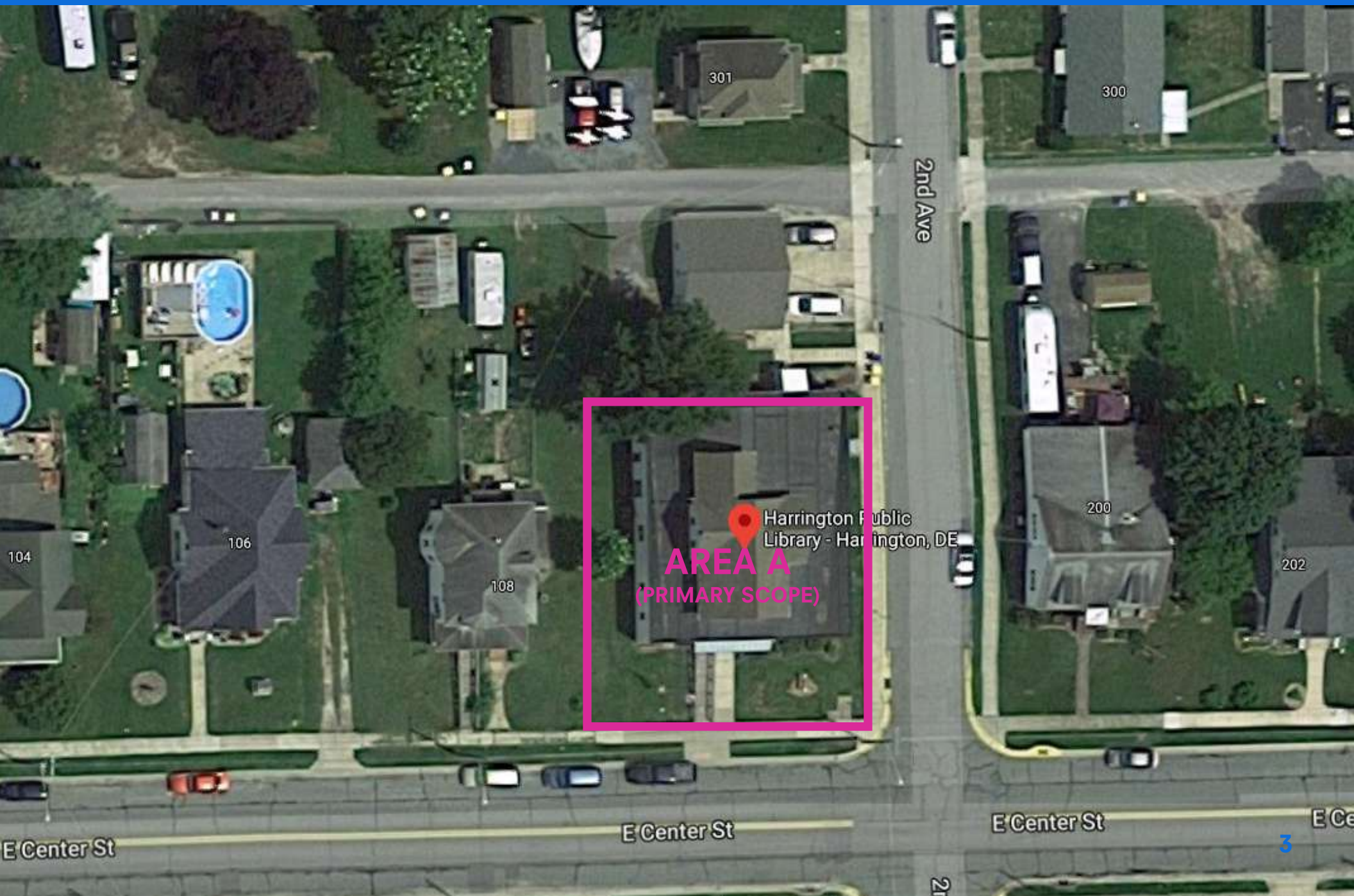

Harrington

Maps



Harrington

Prepare and Prosper!

DEMOGRAPHIC SYNTHESIS



The Harrington Public Library service area has a population of 3,638 with a median age of 29. Harrington is an old railroad town that is small and diverse, primarily consisting of working-class families. Residents work at local casinos, fast food restaurants, and grocery stores; there is a need for new business development in the community to expand on skilled job offerings in the area.

Through the design team's conversation with the Library Director, the library discussed the need to support community access to computers and WiFi, and the desire to foster workforce development through programs helping community members in need of job search and resume-writing assistance. The Harrington Public Library would like to explore outdoor experiences that foster intergenerational gathering, possibly a space to foster the library's robust teen involvement, and explore ways to activate Little Freedom Park more through partnerships with the local police department and other community organizations. The MSS design team proposes activating outdoor experiences through Digital Literacy, Personal Development, and Inclusion at the Harrington Public Library.

DEMOGRAPHIC HIGHLIGHTS

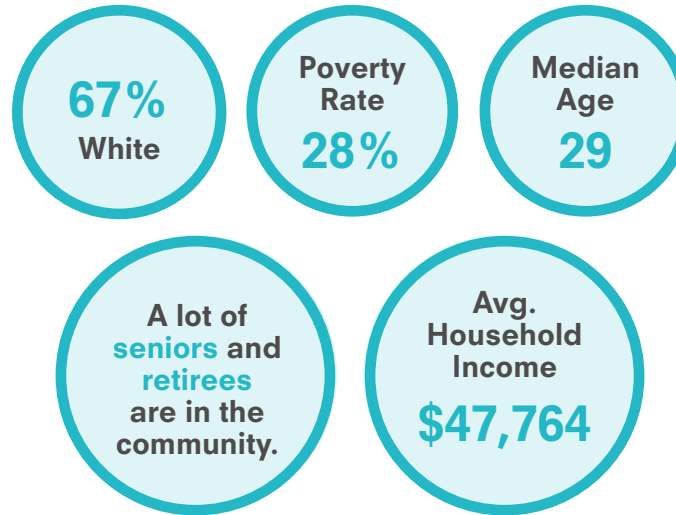

PARTNERSHIP OPPORTUNITIES



OUTCOME GOALS



We want the seniors in our community to...

Have a place to spend time with their grandchildren.



We want the adults in our community to...

Be prepared and find a job.

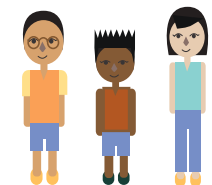

We want the kids in our community to...

Have a safe place to learn and grow.

Harrington

Strategic Area of Focus

DELAWARE LIBRARIES



HARRINGTON



PROGRAMS & ACTIVITIES

Food Distribution
PPE Distribution
Farmer's Market
Job Fair
Local Art Showcase
Community Potluck
Community Meetings
Game Night
Movie Night
Senior Computer Classes
Cell Phone & Device Help
Building Websites
Coding Workshops
Virtual Programming
Outdoor WiFi
Computers
Devices
Audio Books
Resume Building
Adult Job Finding
Student Job Finding
Socrates Cafe
Interview Practice
Social Services
Business Services
One-on-one Conversations

Harrington

Strategic Area of Focus & Zoning

PRIMARY SCOPE



SECONDARY SCOPE



Harrington

Look & Feel



Harrington

Look & Feel



Harrington

Area A: Primary Scope

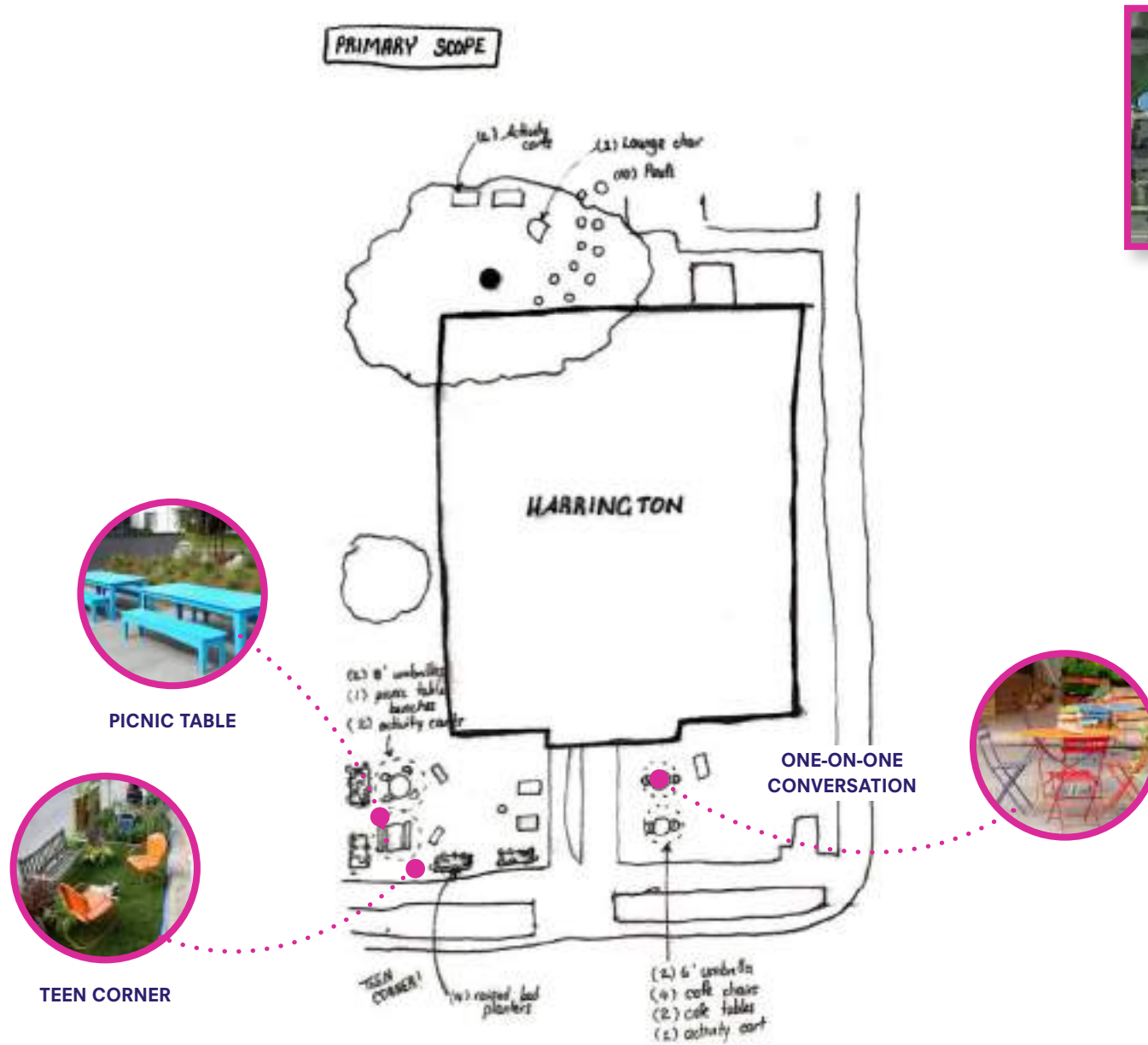

Harrington

Area B: Secondary Scope

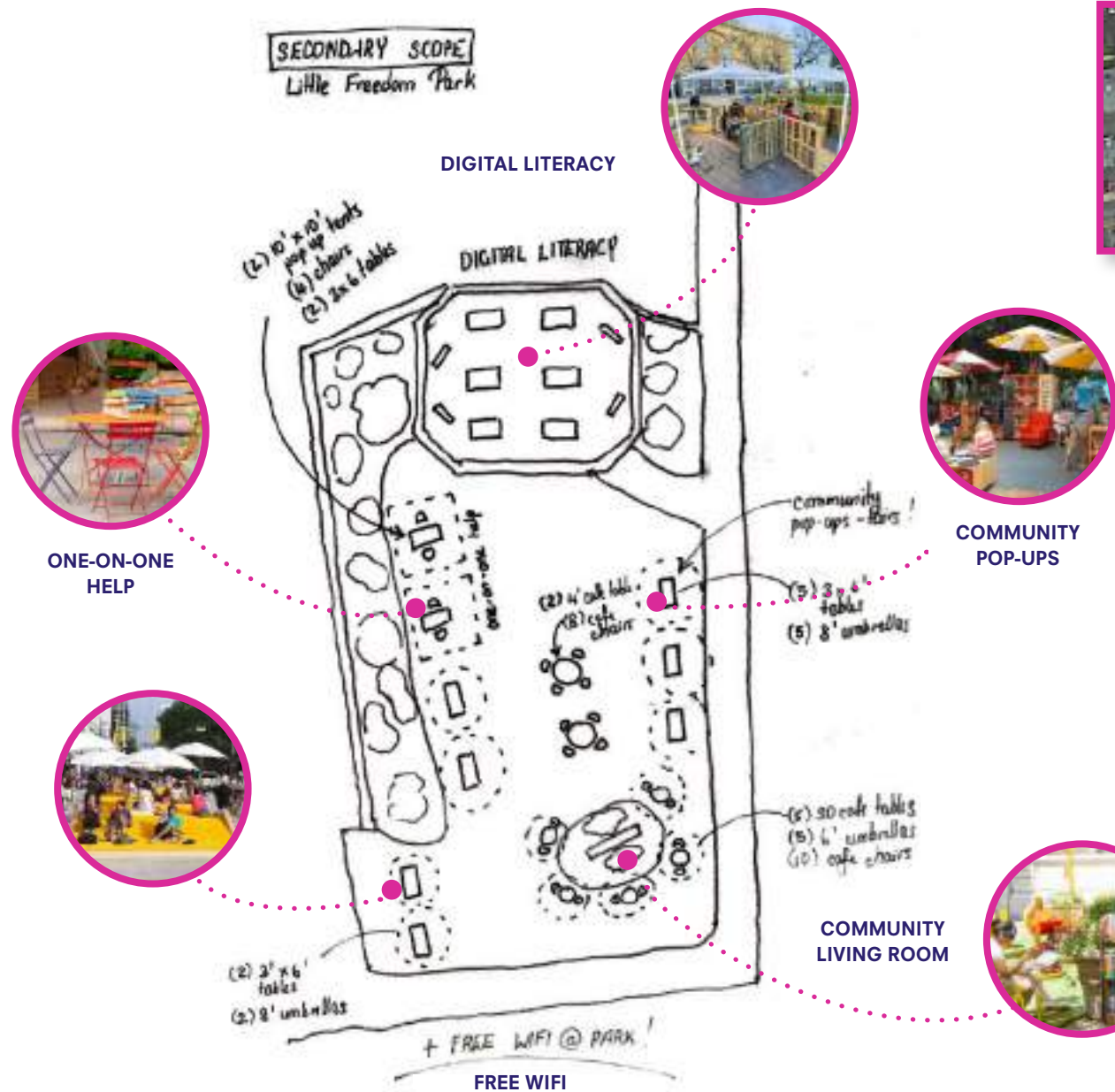



307 7th Avenue, Suite 504
New York, NY 10001
T 646 687 7923
W margaretsullivanllc.com

3/5/2021

HARRINGTON: PRIMARY SCOPE TALLY SHEET - KEY

Code	Item	List	Extended	Qty.	Extended Cost
CHAIRS					
CH-02	Chair		\$85.00	4	\$340.00
TABLE					
TA-02	Table		\$345.00	2	\$690.00
TA-07	Table		\$1,000.00	1	\$1,000.00
MISC.					
ST-01	Storage		\$5,152.00	0	\$0.00
DO-01	Accessory		\$1,200.00	1	\$1,200.00
DO-02	Accessory		\$1,100.00	1	\$1,100.00
AC-04	Accessory		\$250.00	6	\$1,500.00
AC-20	Accessory		\$340.00	4	\$1,360.00
GA-05	Game		\$160.00	1	\$160.00
GA-06	Game		\$600.00	1	\$600.00
GA-07	Game		\$5,000.00	1	\$5,000.00
GA-08	Game		\$80.00	1	\$80.00
GA-09	Game		\$190.00	1	\$190.00
GA-10	Game		\$80.00	1	\$80.00
GA-11	Game		\$90.00	1	\$90.00
MC-01	Rolling Storage		\$574.00	3	\$1,722.00
SUBTOTAL					\$14,772.00
		Install & Delivery	10%		\$1,477.20
		Contingency	10%		\$1,477.20
		Construction & Labor	30%		\$4,431.60

TOTAL					\$22,158.00
HARRINGTON: SECONDARY SCOPE TALLY SHEET - KEY					
Code	Item	List	Extended	Qty.	Extended Cost
CHAIRS					
CH-01	Chair		\$300.00	28	\$8,400.00
CH-02	Chair		\$85.00	18	\$1,530.00
TABLE					
TA-02	Table		\$345.00	7	\$2,415.00
TA-03	Table		\$500.00	7	\$3,500.00
TA-05	Table		\$750.00	15	\$11,250.00
MISC.					
ST-01	Storage		\$5,152.00	1	\$5,152.00
DO-01	Accessory		\$1,200.00	1	\$1,200.00
DO-02	Accessory		\$1,100.00	1	\$1,100.00
AC-04	Accessory		\$260.00	12	\$3,120.00
AC-01	Accessory		\$230.00	2	\$460.00
	Storage		\$574.00	4	\$2,296.00
SUBTOTAL					\$40,423.00
		Install & Delivery	10%		\$4,042.30
		Contingency	10%		\$4,042.30
		Construction & Labor	30%		\$12,126.90
TOTAL					\$60,634.50

Feb.26, 2021

Delaware Libraries Outdoor Learning & Experiences

[Kent, Kent County]

Kent

Photos



Kent

Kent County Public Library Map

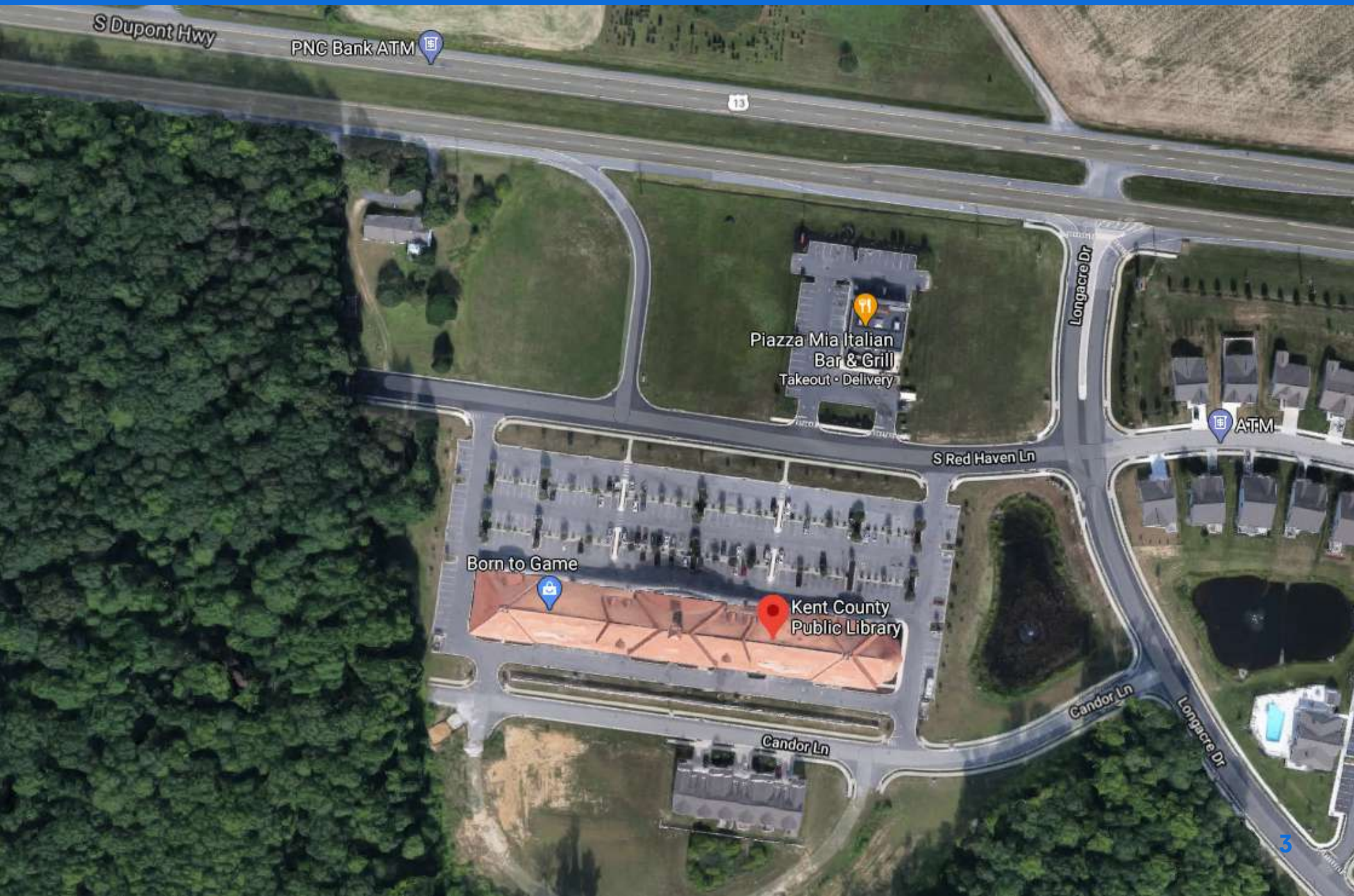

Kent

Mobile Library Stops

1. HARTLY CHURCH



2. BYLER'S STORE (RT 8)



Kent

Mobile Library Stops

3. CHESWOLD FIRE HALL



4. SPRING MEADOWS



Kent

Mobile Library Stops

5. VETERAN'S HOME



6. FELTON FIRE HALL

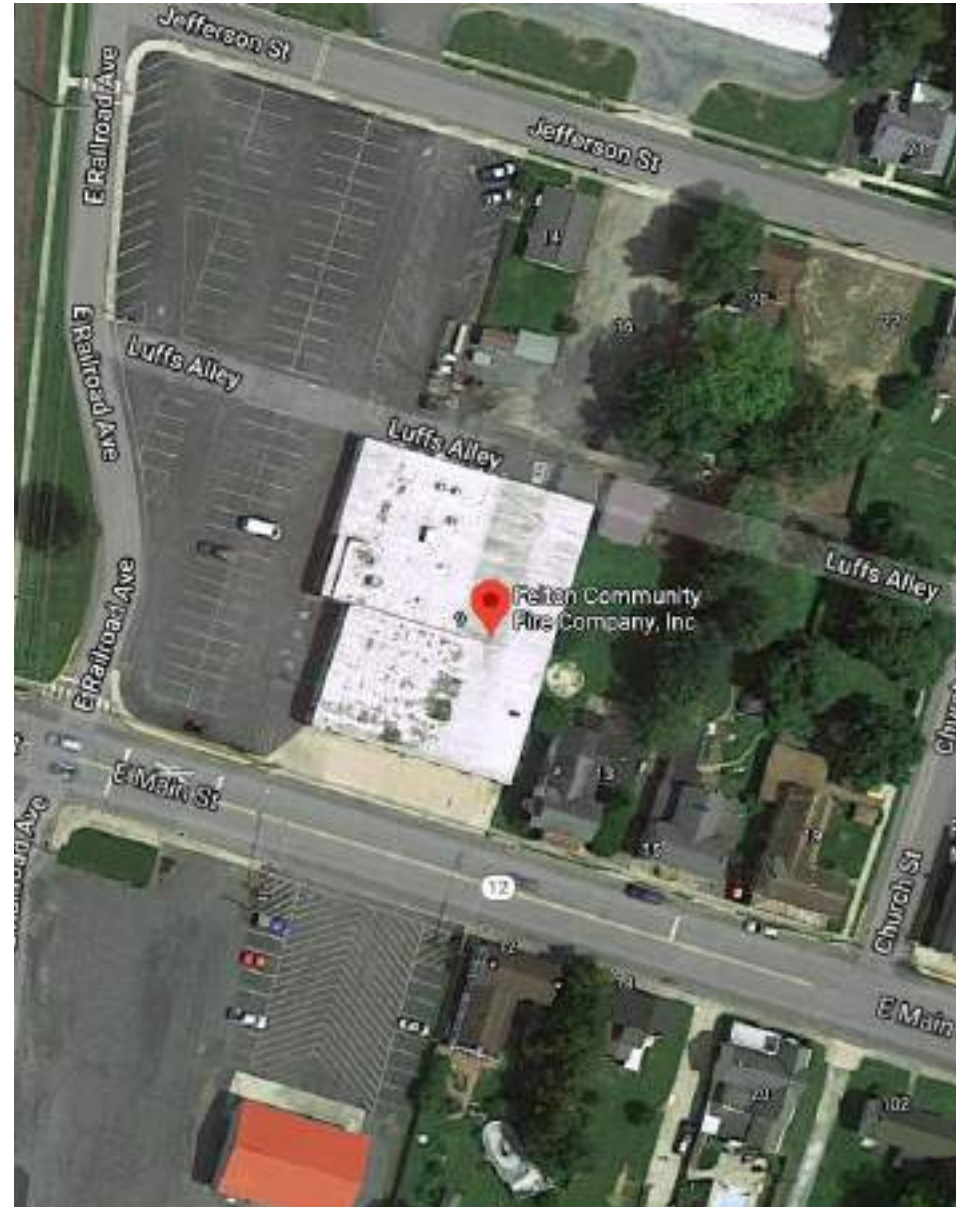

Kent

Mobile Library Stops

7. KENT COUNTY ADMINISTRATIVE COMPLEX



8. MODERN MATURITY CENTER

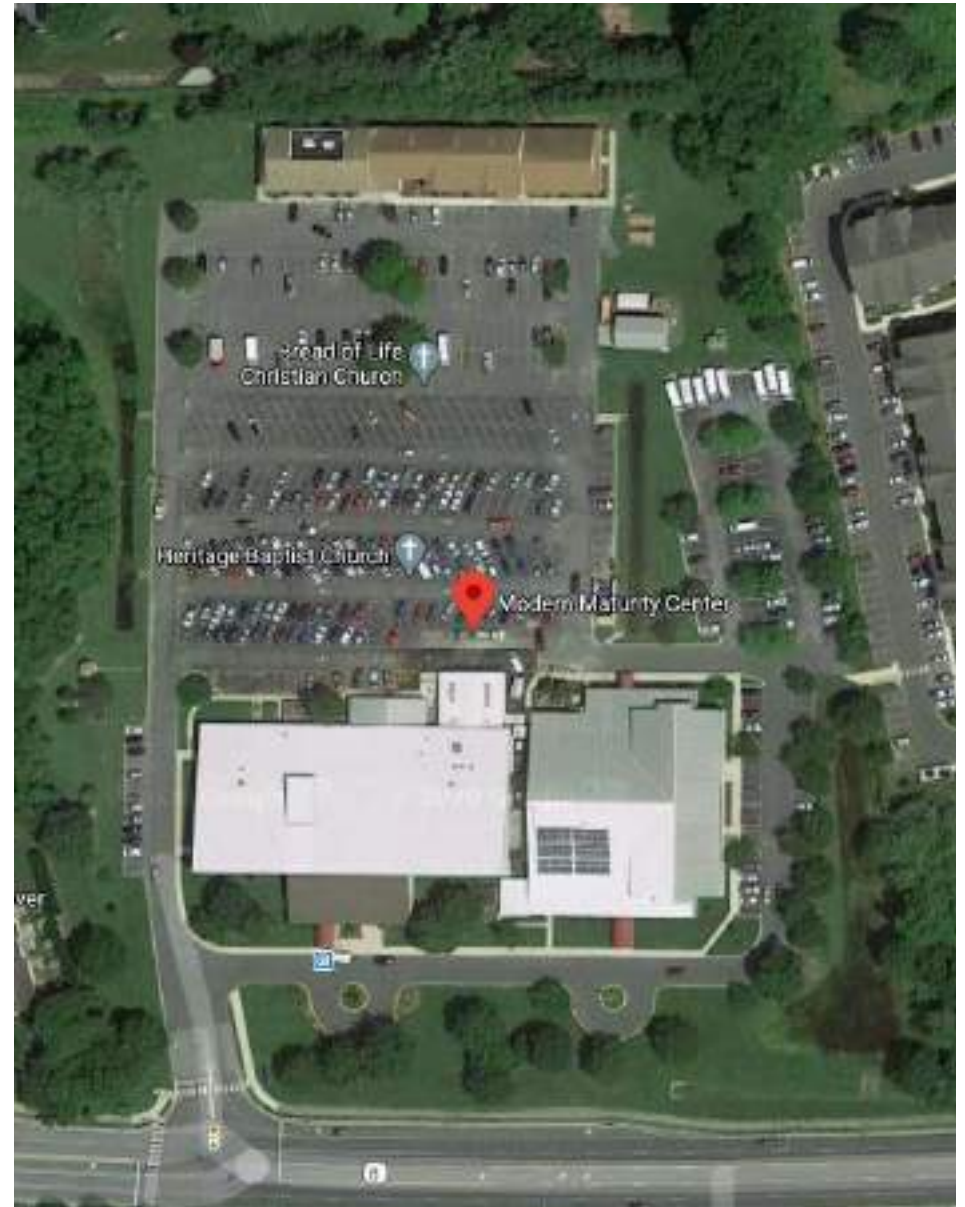

Kent

Mobile Library Stops

9. KENT COUNTY PARKS

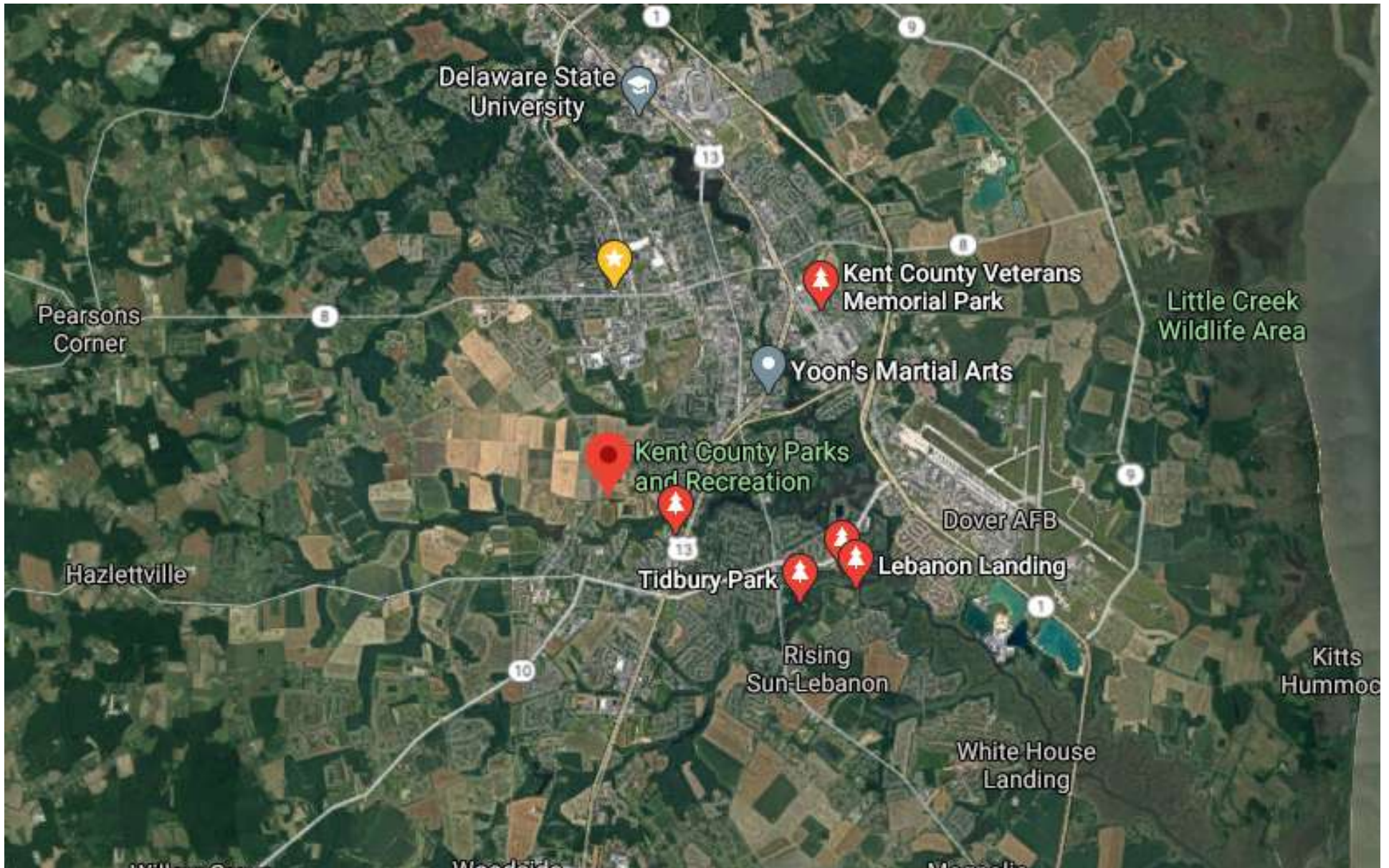

Kent

Thriving through the Arts!

DEMOGRAPHIC SYNTHESIS



The Kent County Public Library service area has a population of 38,166 with a median age of 31. This library serves a small town, and the library itself is one of the smallest in Delaware.

Many Kent County residents live on a limited income, and seniors are the library's primary customers who love going to the library for craft programs. The library has a challenging time attracting diverse customers due to its location within a strip mall and lack of local transportation infrastructure. Bookmobile is another famous program in the library.

Through the design team's conversation with the Library Director, the library discussed the potential to activate outdoor experiences through the library's bookmobile sites. Arts programming is very popular, and one idea was that the library could sponsor an annual Central Delaware Festival for the Arts! The festival would highlight storytelling, dance performances, live music, and plant swaps. The library's WiFi hotspot and computer distribution is a high-use service in Kent County; Library customers also enjoy financial literacy programs and book and food club gatherings. The MSS design team proposes activating outdoor experiences through Lifelong Learning, Personal Development, and cultivating Entertainment and Inclusion at the Kent County Public Library.

DEMOGRAPHIC HIGHLIGHTS

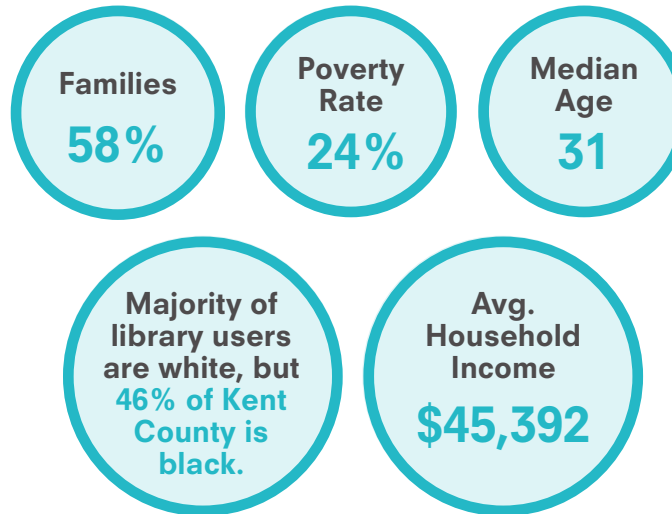

PARTNERSHIP OPPORTUNITIES



OUTCOME GOALS



We want the seniors in our community to...

Be tech literate.



We want the families in our community to...

Hang out and socialize.

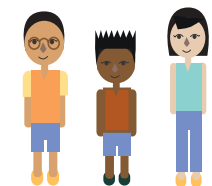

We want the kids in our community to...

Have a place to learn and grow.

Kent

Strategic Area of Focus

DELAWARE LIBRARIES



KENT



PROGRAMS & ACTIVITIES

Outdoor Computers/Wifi
ESL Classes
Homeschooling
Storytime
Adult Storytime
Adult Computer Classes
Food Distribution
Community Dance Party
Community Talent Showcase
Foodie Book Club
Community Meetings
Cultural Movie Night
Outdoor Art
Drive-in Movies
Trunk or Treat
Senior Arts & Crafts
Live Impersonator Performance
Stargazing
Adult Maker Session
Ka-Ching
Genealogy
Social Services
Job Fair
Business Services
Resume Building
Interview Practice
One-on-One Conversations

Kent

Strategic Area of Focus & Zoning

ACTIVATIONS OF PARKING LOT AT THE BOOKMOBILE LOCATIONS

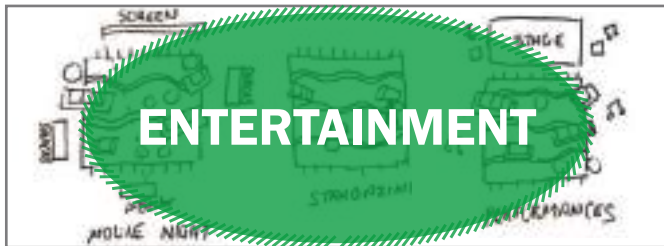

Kent

Look & Feel



Kent

Look & Feel



Kent

Basic Space Configuration

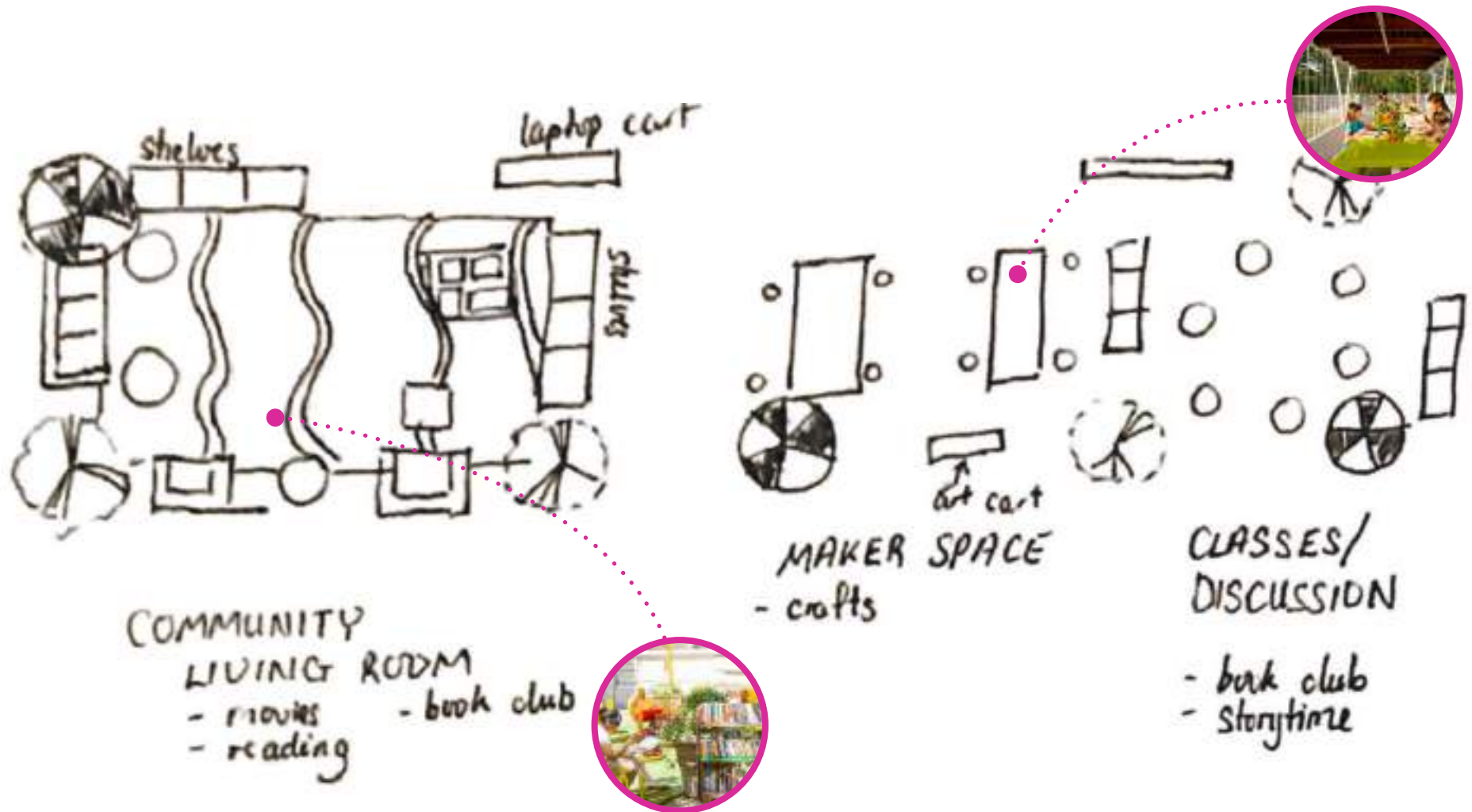

Kent

Scenarios & Space Configuration

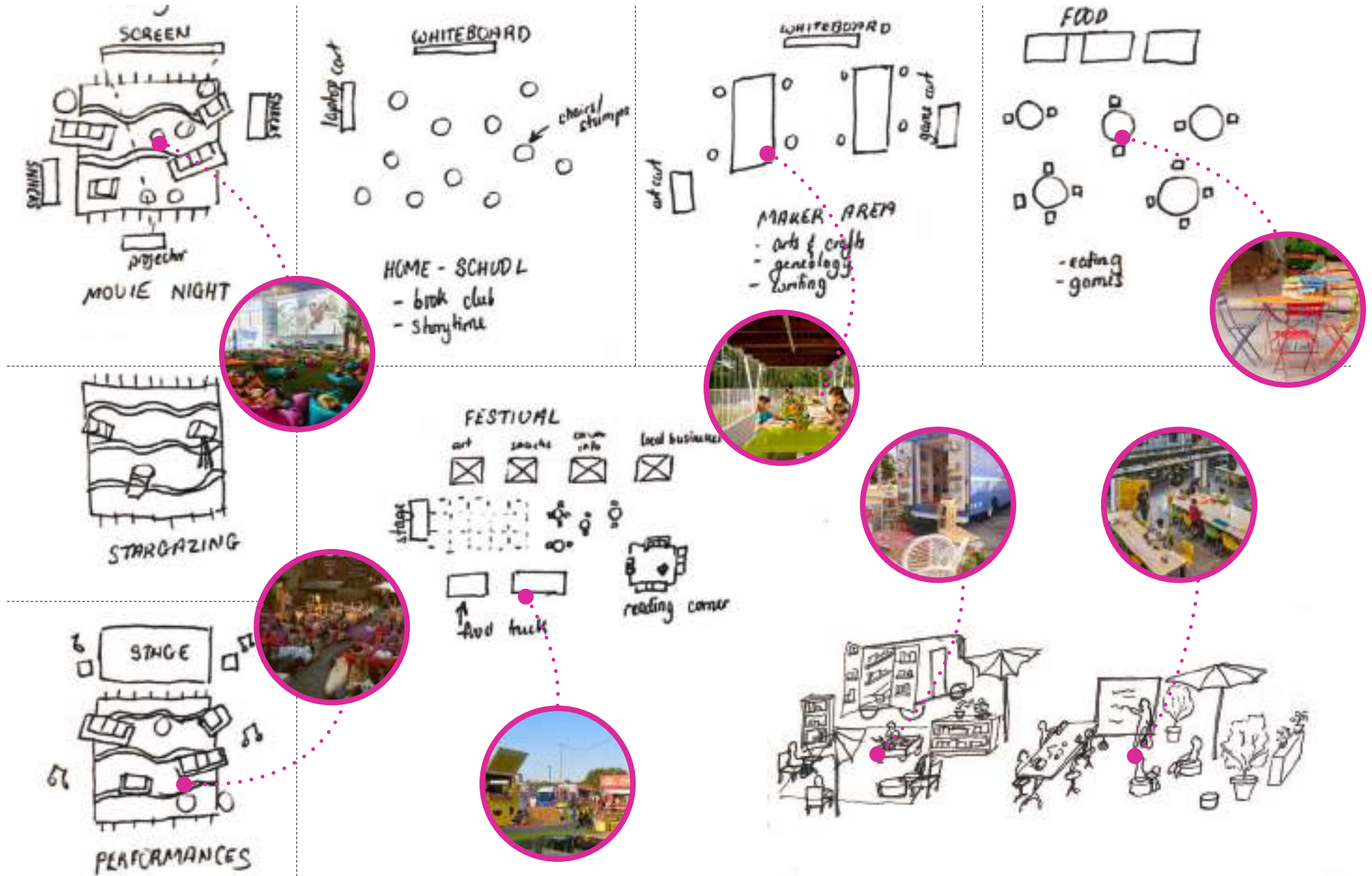



MARGARET SULLIVAN STUDIO

307 7th Avenue, Suite 504
New York, NY 10001
T 646 687 7923
W margaretsullivanllc.com

2/26/2021

KENT: TALLY SHEET - KEY

Code	Item	List	Extended	Qty.	Extended Cost
CHAIRS					
CH-01	Chair		\$300.00	18	\$5,400.00
CH-02	Chair		\$85.00	24	\$2,040.00
STOOLS					
ST-01	Stool		\$250.00	16	\$4,000.00
BENCHES					
BE-01	Bench		\$3,000.00	7	\$21,000.00
LOUNGE					
LC-01	Lounge		\$1,100.00	13	\$14,300.00
COUNTER					
CO-01	Counter		\$95.00	3	\$285.00
TABLE					
TA-01	Table		\$405.00	4	\$1,620.00
TA-03	Table		\$500.00	9	\$4,500.00
MISC.					
ST-01	Storage		\$5,152.00	1	\$5,152.00
DO-01	Accessory		\$1,200.00	1	\$1,200.00
DO-02	Accessory		\$1,100.00	1	\$1,100.00
AC-12	Accessory		\$150.00	2	\$300.00
AC-10	Accessory		\$3,100.00	2	\$6,200.00
AC-01	Accessory		\$300	4	\$1,200
ST-03	Accessory		\$124.00	4	\$496.00
AC-03	Accessory		\$2,203.74	1	\$2,203.74
AC-04	Accessory		\$250.00	1	\$250.00
TE-05	Technology		\$1,600.00	1	\$1,600.00
AC-05	Accessory		\$100.00	7	\$700.00
ST-02	Storage		\$574.00	6	\$3,444.00
SUBTOTAL					\$76,990.74
		Install & Delivery	10%		\$7,699.07
		Contingency	10%		\$7,699.07
		Construction & Labor	30%		\$23,097.22
TOTAL					\$115,486.11

Feb.26, 2021

Delaware Libraries Outdoor Learning & Experiences

[Milford, Kent County]

Milford

Photos



Milford

Maps



Milford

Prepare and Prosper!

DEMOGRAPHIC SYNTHESIS



The Milford Public Library service area has a population of 11,732 with a median age of 39. Historically, Milford was a ship-building town; Today, ladybug-themed signage and emblems can be found throughout Milford because the community was responsible for petitioning for the identification of a state bug. Milford consists of people of all ages and a diverse community that includes people of Latinx and Haitian backgrounds. Library programs are well-attended from the Latinx community.

Through the design team's conversation with the Library Director, the library identified current observations of community needs which include at least 500 customers a day requiring employment support and skills development training. Many patrons also go to the library for tax assistance. The library also wants to support the community need for access to computers, technology, and free public WiFi. Programs and services could be fostered through partnerships with local schools, organizations, and community-wide events that utilize the town's River Walk. The MSS design team proposes activating outdoor experiences through Digital Literacy, Literacy & Learning, promoting Inclusion, and developing Personal Achievement.

DEMOGRAPHIC HIGHLIGHTS

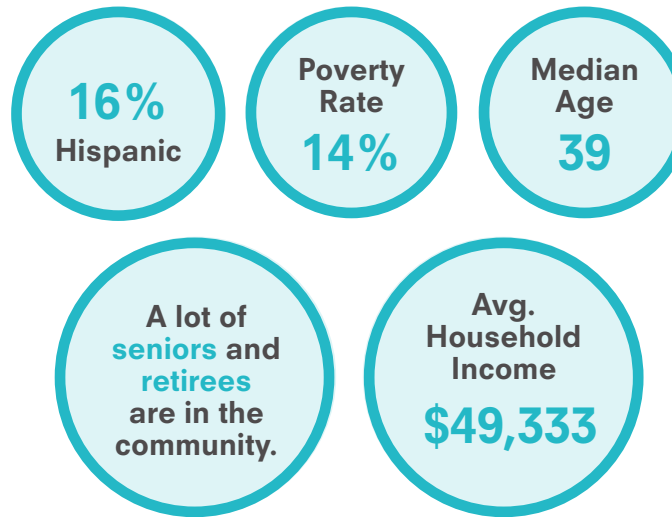

PARTNERSHIP OPPORTUNITIES



OUTCOME GOALS



We want the seniors in our community to...

Be tech literate.



We want the adults in our community to...

Be prepared and land a job.

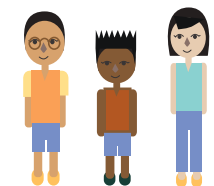

We want the kids in our community to...

Have a safe place to learn and grow.

Milford

Strategic Area of Focus

DELAWARE LIBRARIES



MILFORD



PROGRAMS & ACTIVITIES

Food Distribution
PPE Distribution
Farmer's Market
Job Fair
Local Art Showcase
Community Dance Party
Community Talent Showcase
Community Potluck
Movie Night
Game Night
Business Services
Family Literacy
Tactile Learning
Maker Sessions
Storytime
Tax Help
ESL Classes
GED
Outdoor Wifi
Tech Classes for All
Job Finding
Social Services
Tutoring
Business Services
Resume Building
Interview Practice
One-on-One Conversations

Milford

Strategic Area of Focus & Zoning



Milford

Look & Feel



Milford

Look & Feel



Area A: Primary Scope



Milford

Area B: Secondary Scope

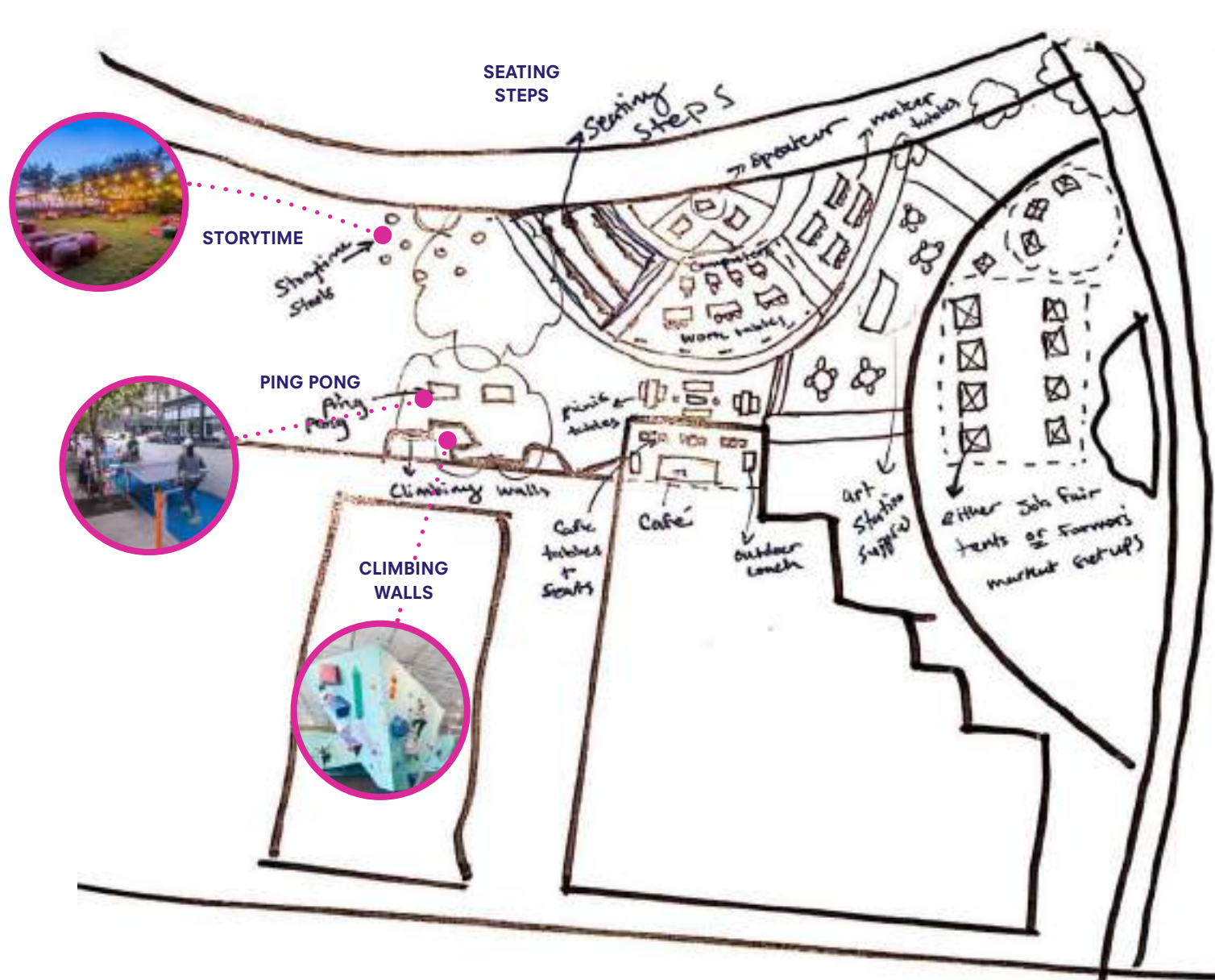



MARGARET SULLIVAN STUDIO

307 7th Avenue, Suite 504
New York, NY 10001
T 646 687 7923
W margaretsullivanllc.com

2/26/2021

MILFORD: TALLY SHEET - KEY

Code	Item	List	Extended	Qty.	Extended Cost
CHAIRS					
CH-01	Chair		\$300.00	13	\$3,900.00
CH-02	Chair		\$85.00	22	\$1,870.00
STOOLS					
ST-01	Stool		\$250.00	13	\$3,250.00
BENCHES					
BE-01	Bench		\$3,000.00	2	\$6,000.00
TABLE					
TA-01	Table		\$405.00	4	\$1,620.00
TA-04	Table		\$360.00	7	\$2,520.00
TA-07	Table		\$1,000.00	4	\$4,000.00
TA-02	Table		\$345.00	3	\$1,035.00
TA-03	Table		\$500.00	4	\$2,000.00
POUFS					
LC-01	Lounge		\$1,100.00	8	\$8,800.00
MISC.					
GA-02	Game		\$300.00	2	\$600.00
GA-04	Game		\$7,590.00	1	\$7,590.00
TE-06	Accessory		\$999.00	3	\$2,997.00
ST-02	Storage		\$574.00	1	\$574.00
SUBTOTAL					\$46,756.00
		Install & Delivery	10%		\$4,675.60
		Contingency	10%		\$4,675.60
		Construction & Labor	30%		\$14,026.80
TOTAL					\$70,134.00

Feb.26, 2021

Delaware Libraries Outdoor Learning & Experiences

[Smyrna, Kent County]

Smyrna

Photos





Smyrna

An Integral Place for Digital Learning!

DEMOGRAPHIC SYNTHESIS



The Smyrna Public Library service area has a population of 11,813 with a median age of 38. The library is currently in a shared-use facility and occupies the 1st floor of the building, and the Opera House occupies the rest of the building. Seniors and young children are the primary library users. Smyrna is a small, passionate, and fast-growing community with an increase in the Latinx community moving to the area.

Through the design team's conversation with the Library Director, the library discussed the observation that many residents in the area are renters and that there is a high need for social services and access to computers and printing. Storytime and arts and crafts programs are well-attended. To activate the library's outdoor spaces, it would be ideal to have a fenced-in area to protect children from parking lot traffic. The MSS design team proposes activating outdoor experiences through Digital Literacy, cultivating Inclusion, and nurturing Personal Development.

DEMOGRAPHIC HIGHLIGHTS

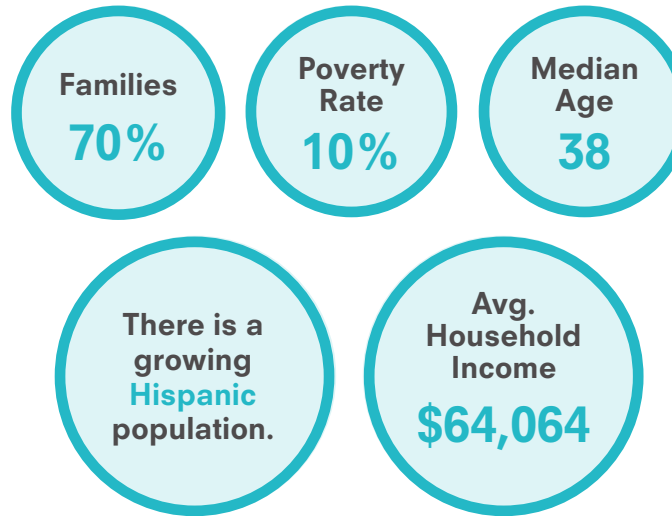

PARTNERSHIP OPPORTUNITIES



OUTCOME GOALS



We want the seniors in our community to...

Be tech literate.



We want the families in our community to...

Engage in cultural programs.

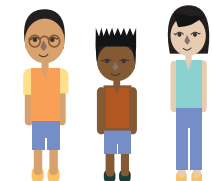

We want the kids in our community to...

Have a safe place to learn and grow.

Smyrna

Strategic Area of Focus

DELAWARE LIBRARIES



SMYRNA



PROGRAMS & ACTIVITIES

Food Distribution
PPE Distribution
Community Dance Party
Yoga for all ages
Community Meetings
Movie Night
Game Night
Outdoor WiFi
Computers
Devices
Audio Books
Video Resources
Printing
Tech Classes for All
Job Finding
Devices
Arts & Crafts
Maker Session
Social Services
Tutoring
ESL Classes
Business Services
Resume Building
Interview Prep
One-on-One Conversations
Storytime

Smyrna

Strategic Area of Focus & Zoning

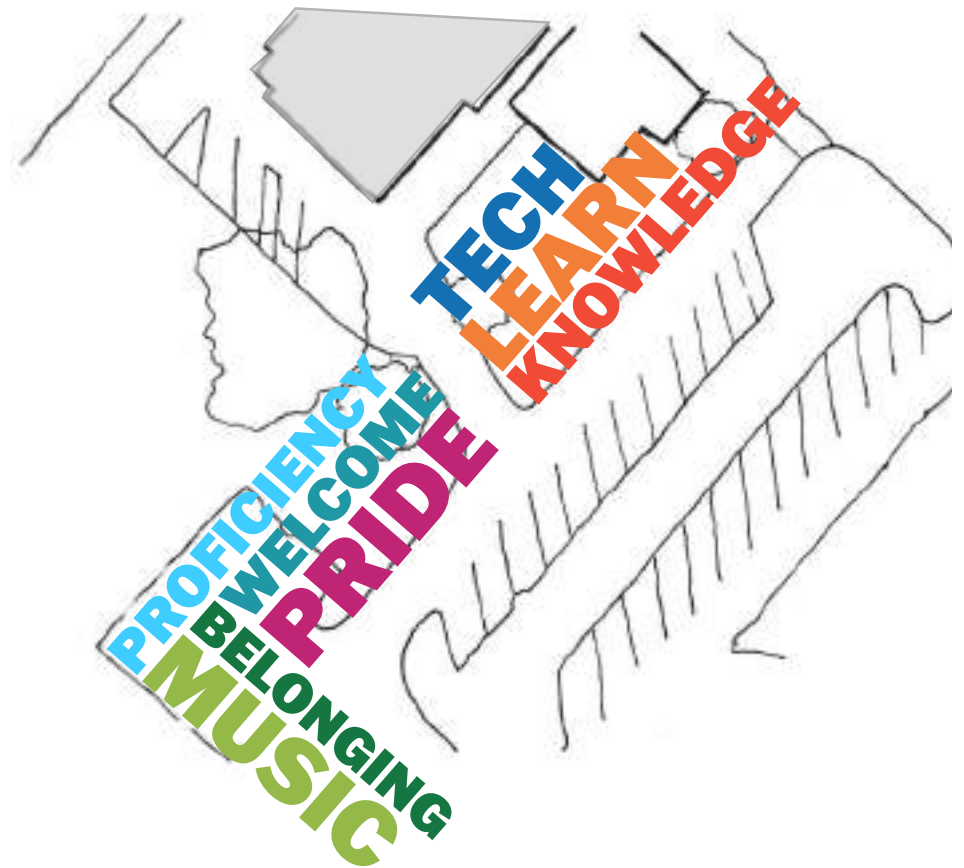
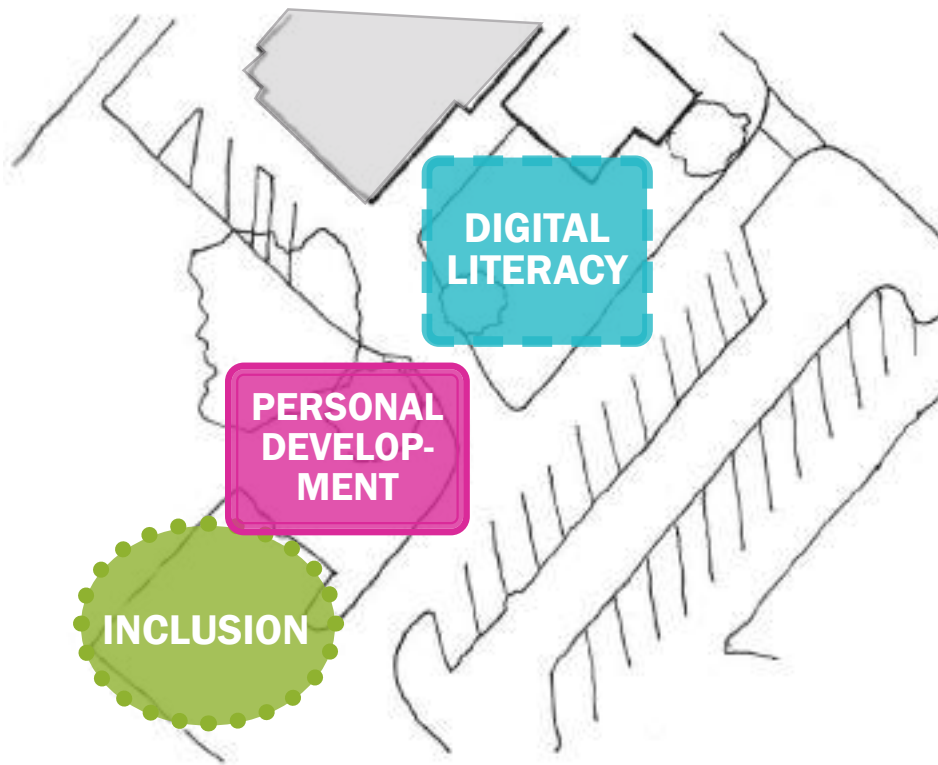

Smyrna

Look & Feel



Smyrna

Look & Feel



Area A: Primary Scope





MARGARET SULLIVAN STUDIO

307 7th Avenue, Suite 504
New York, NY 10001
T 646 687 7923
W margaretsullivanllc.com

2/26/2021

SMYRNA: TALLY SHEET - KEY

Code	Item	List	Extended	Qty.	Extended Cost
CHAIRS					
CH-01	Chair		\$300.00	21	\$6,300.00
CH-02	Chair		\$85.00	9	\$765.00
STOOLS					
ST-01	Stool		\$250.00	8	\$2,000.00
LOUNGE					
LC-01	Lounge		\$1,100.00	9	\$9,900.00
LC-02	Lounge		\$6,500.00	2	\$13,000.00
LC-03	Lounge		\$1,100.00	8	\$8,800.00
TABLE					
TA-01	Table		\$405.00	2	\$810.00
TA-03	Table		\$500.00	5	\$2,500.00
TA-04	Table		\$360.00	21	\$7,560.00
TA-05	Table		\$500.00	6	\$3,000.00
TA-06	Table		\$600.00	3	\$1,800.00
MISC.					
DO-01	Dolly		\$1,200.00	1	\$1,200.00
DO-02	Dolly		\$1,000.00	1	\$1,000.00
ST-01	Storage		\$5,152.00	1	\$5,152.00
TE-01	Technology		\$485.00	1	\$485.00
AC-07	Wall		\$130.00	2	\$260.00
AC-08	Accessory		\$74.00	2	\$148.00
AC-01	Accessory		\$450.00	2	\$900.00
AC-03	Accessory		\$2,203.74	4	\$8,814.96
AC-01	Accessory		\$250.00	8	\$2,000.00
ST-02	Rolling Storage		\$600.00	2	\$1,200.00
SUBTOTAL					\$77,594.96
		Install & Delivery	10%		\$7,759.50
		Contingency	10%		\$7,759.50
		Construction & Labor	30%		\$23,278.49
TOTAL					\$116,392.44

Feb.26, 2021

Delaware Libraries Outdoor Learning & Experiences

[Appoquinimink, New Castle]

Appoquinimink

Photos



Appoquinimink

Maps



Appoquinimink

Time to Flourish!

DEMOGRAPHIC SYNTHESIS



The Appoquinimink Community Library service area has a population of 22,900 with a median age of 40. Appoquinimink used to be a peach-growing town and has an annual Peach Festival every August. It is a well-organized and self-contained boomtown where people come from different parts of the country. Newcomers are mostly family-oriented and have children and teens in their household.

Through the design team's conversation with the Library Director, the library discussed ways they serve their community needs which include offering access to computers and materials that are primarily utilized by Appoquinimink's immigrant and senior populations. There is a need for more meeting spaces for town residents, particularly for teens who need a space to hang out and socialize. A new library facility is slated to open in early 2022. To support the library goals, the MSS design team proposes activating outdoor experiences through Literacy and Learning for All, Personal Achievement, and advancing Collaboration and Entertainment at Appoquinimink Community Library.

DEMOGRAPHIC HIGHLIGHTS

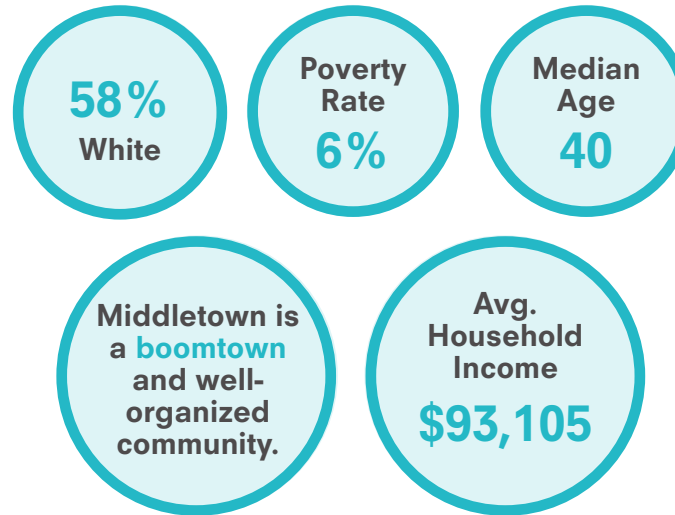

PARTNERSHIP OPPORTUNITIES



Appoquinimink School District
THE WORLD IS OUR CAMPUS



Town of
Middletown
Delaware

OUTCOME GOALS



We want the families in our community to...

Enjoy cultural events.



We want the teens in our community to...

Hang out and socialize.

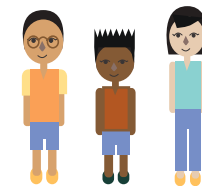

We want the kids in our community to...

Have a place to learn and grow.

Appoquinimink

Strategic Area of Focus

DELAWARE LIBRARIES



APPOQUINIMINK



PROGRAMS & ACTIVITIES

Outdoor WiFi
Computers
Tech Classes for All
Business Services
Book Browsing
Book Club
Drive in Movies
Live Performances
Music
Community Dance Party
Intergenerational Maker Session
Arts & Crafts
Tech Classes
Resume Building
Farmer's Market
Food Distribution
Social Services
Tutoring
Storytime
ESL Classes
Interview Practice
One-on-One Conversations
Business Services
Skill Building
Audio Recording
Video Recording

Appoquinimink

Strategic Area of Focus & Zoning

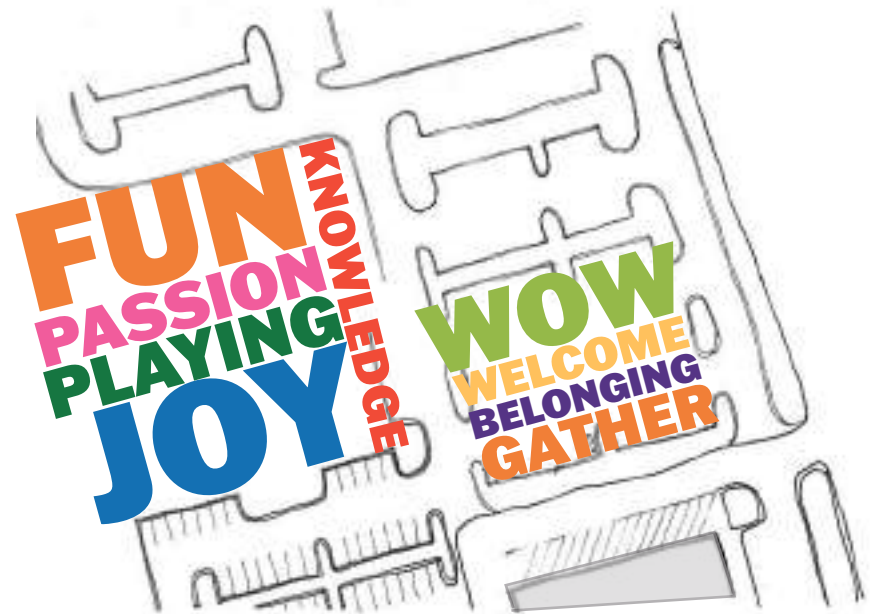
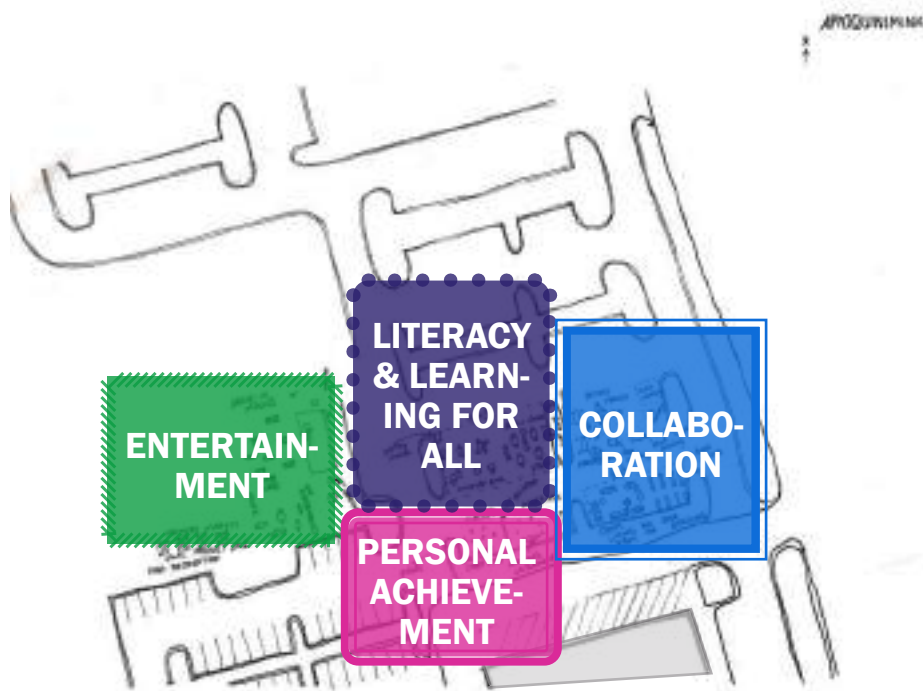

Appoquinimink

Look & Feel



Appoquinimink

Look & Feel



Appoquinimink

Area A: Primary Scope

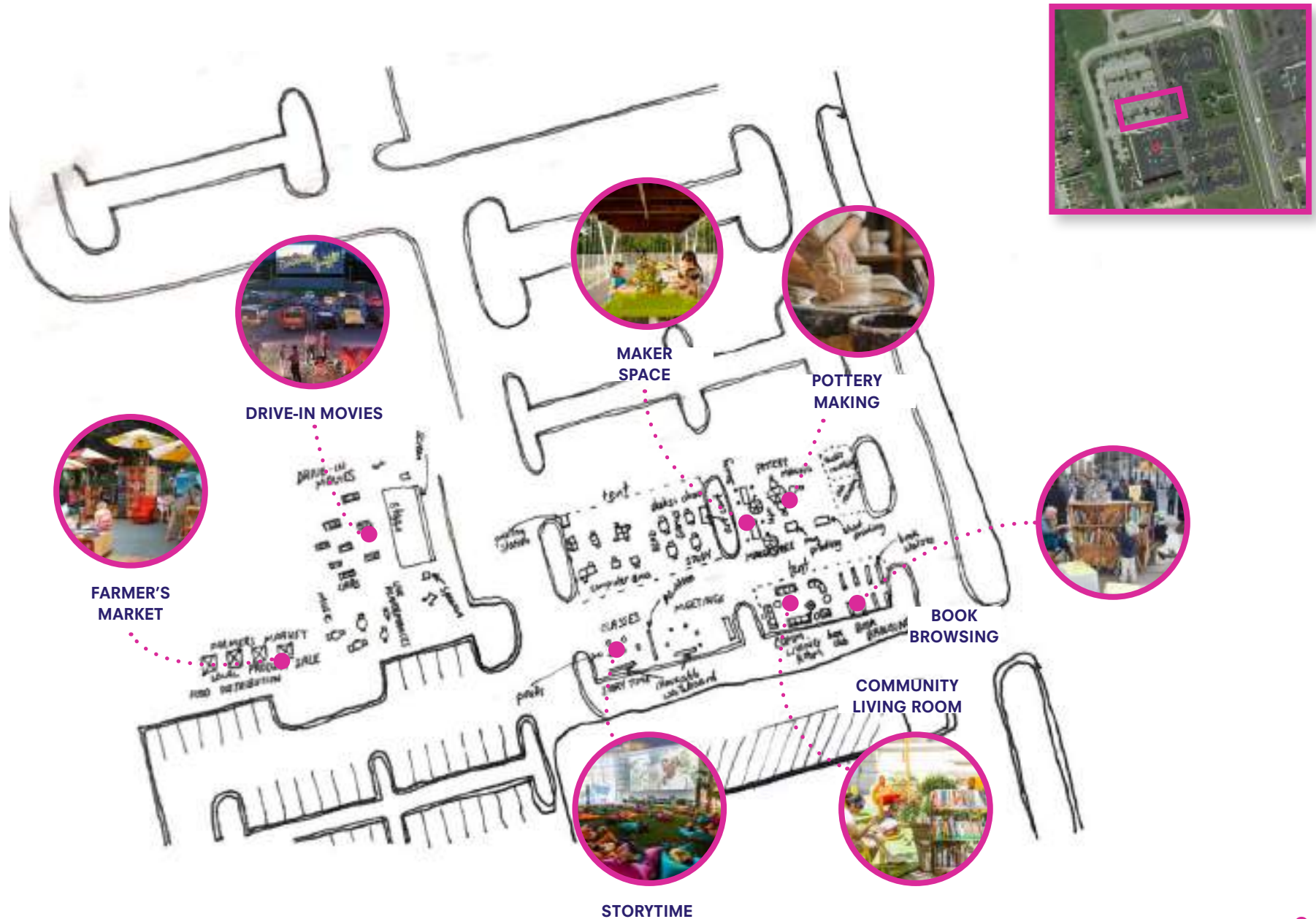



MARGARET SULLIVAN STUDIO

307 7th Avenue, Suite 504
New York, NY 10001
T 646 687 7923
W margaretsullivanllc.com

2/26/2021

APPOQUINIMINK: TALLY SHEET - KEY

Code	Item	List	Extended	Qty.	Extended Cost
CHAIRS					
CH-01	Chair		\$300.00	16	\$4,800.00
CH-02	Chair		\$85.00	10	\$850.00
STOOLS					
ST-01	Stool		\$250.00	11	\$2,750.00
LOUNGE					
LC-02	Lounge		\$6,500.00	2	\$13,000.00
TABLE					
TA-01	Table		\$405.00	4	\$1,620.00
TA-03	Table		\$500.00	5	\$2,500.00
TA-04	Table		\$360.00	16	\$5,760.00
TA-06	Table		\$600.00	3	\$1,800.00
POUFS					
LC-01	Lounge		\$1,100.00	12	\$13,200.00
MISC.					
ST-01	Storage		\$5,152.00	1	\$5,152.00
DO-01	Accessory		\$1,200.00	1	\$1,200.00
DO-02	Accessory		\$1,100.00	1	\$1,100.00
AC-07	Accessory		\$400.00	2	\$260.00
AC-10	Accessory		\$3,100.00	1	\$3,100.00
AC-01	Accessory		\$450.00	4	\$1,800.00
AC-03	Accessory		\$2,203.74	2	\$4,407.48
AC-04	Accessory		\$250.00	3	\$750.00
TE-05	Accessory		\$1,600.00	1	\$1,600.00
ST-02	Storage		\$574.00	1	\$574.00
SUBTOTAL					\$66,223.48
		Install & Delivery	10%		\$6,622.35
		Contingency	10%		\$6,622.35
		Construction & Labor	30%		\$19,867.04
TOTAL					\$99,335.22

Feb.26, 2021

Delaware Libraries Outdoor Learning & Experiences

[Bear, New Castle]

Bear

Photos



Bear Maps



Bear

A Central Place for Digital Learning!

DEMOGRAPHIC SYNTHESIS



The Bear Library service area has a population of 19,371 with a median age of 37. Bear is a starter home community with many young families as well as a small senior population. Most residents are working-class and work as nurses and technicians. Bear Library is one of the busiest libraries in the county with 1,200 to 2,000 customer visits everyday. Diabetes and financial literacy programs are popular among residents.

Through the design team's conversation with the Library Director, the library discussed the need to foster digital literacy through all types of computer classes and the desire to support workforce development through programs. Even though STEM and craft programs draw teens, the library has a challenging time reaching teens. And there is a desire to have more outdoor activities. The MSS design team proposes activating outdoor experiences through Literacy & Learning, Digital Literacy, and fostering Inclusion and Personal Achievement to support these goals at the Bear Library.

DEMOGRAPHIC HIGHLIGHTS

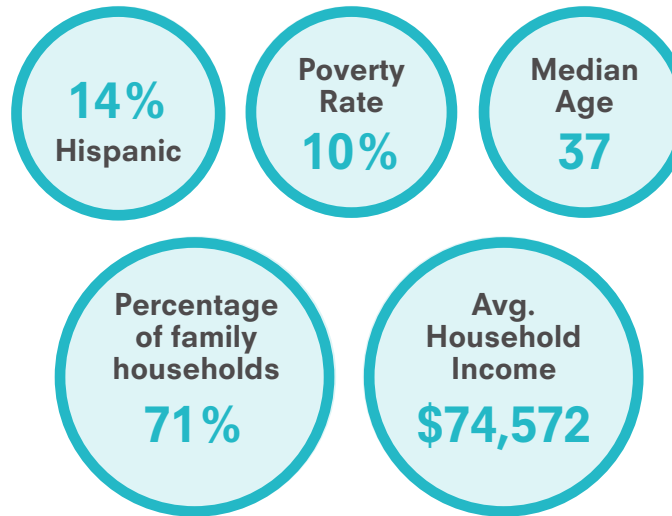

PARTNERSHIP OPPORTUNITIES



OUTCOME GOALS



We want the families in our community to...

Be digital literate.



We want the teens in our community to...

Have a place to prepare for jobs.

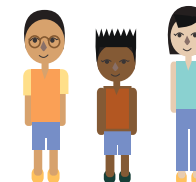

We want the kids in our community to...

Enjoy kid's programs and hang out.

Bear

Strategic Area of Focus

DELAWARE LIBRARIES



BEAR



PROGRAMS & ACTIVITIES

Business Services
Family Literacy
Early Literacy
Tactile Learning
Storytime
ESL Classes
GED
STEM
Food Distribution
PPE Distribution
Farmer's Market
Community Dance Party
Community Talent Showcase
Fitness for all ages
Community Potluck
Community Meetings
Movie Night
Game Night
Outdoor WiFi
Computers/Printing
Tech Classes for All
Job Finding
Devices
Spanish computer classes
Social Services
Tutoring
Storytime
Business Services
Resume Building
Interview Practice
One-on-One Conversations

Bear

Strategic Area of Focus & Zoning



Bear

Look & Feel



Bear

Look & Feel



Bear

Area A: Primary Scope

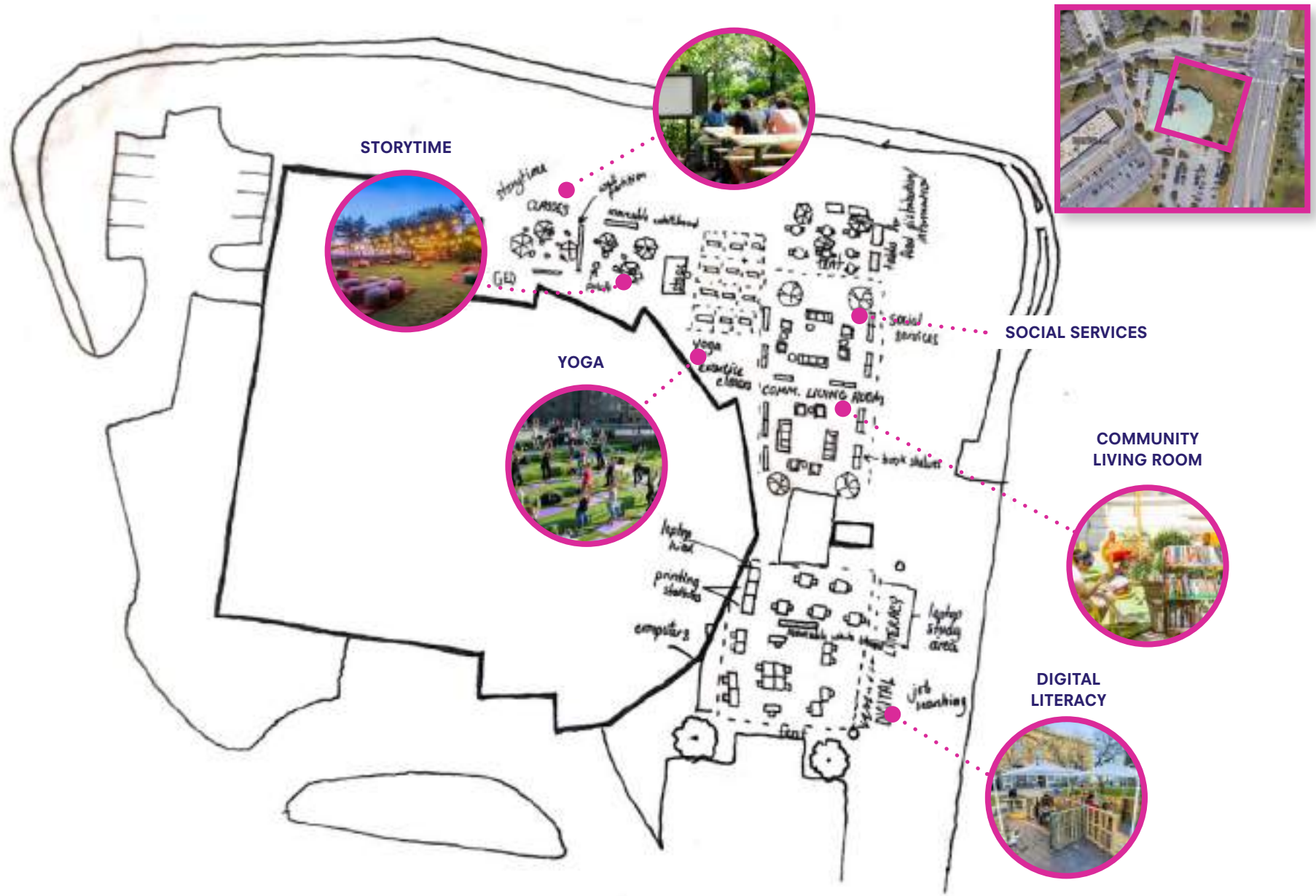



MARGARET SULLIVAN STUDIO

307 7th Avenue, Suite 504
New York, NY 10001
T 646 687 7923
W margaretsullivanllc.com

2/26/2021

BEAR: TALLY SHEET - KEY

Code	Item	List	Extended	Qty.	Extended Cost
CHAIRS					
CH-01	Chair		\$300.00	19	\$5,700.00
CH-02	Chair		\$85.00	14	\$1,190.00
LOUNGE					
LC-02	Lounge		\$6,500.00	2	\$13,000.00
TABLE					
TA-01	Table		\$550.00	19	\$10,450.00
TA-03	Table		\$500.00	7	\$2,100.00
TA-05	Table		\$360.00	6	\$840.00
TA-06	Table		\$600.00	6	\$3,600.00
POUFS					
LC-01	Lounge		\$1,100.00	15	\$16,500.00
MISC.					
ST-01	Storage		\$5,152.00	1	\$5,152.00
DO-01	Accessory		\$1,200.00	1	\$1,200.00
DO-02	Accessory		\$1,100.00	1	\$1,100.00
AC-07	Accessory		\$130.00	2	\$260.00
AC-01	Accessory		\$450.00	4	\$1,800.00
AC-03	Accessory		\$2,203.74	2	\$4,407.48
AC-04	Accessory		\$250.00	9	\$2,250.00
AC-06	Accessory		\$100.00	6	\$600.00
SUBTOTAL					\$70,149.48
		Install & Delivery	10%		\$7,014.95
		Contingency	10%		\$7,014.95
		Construction & Labor	30%		\$21,044.84
TOTAL					\$105,224.22

Feb.26, 2021

Delaware Libraries Outdoor Learning & Experiences

[*Brandywine, New Castle*]

Brandywine Hundred

Photos



Brandywine Hundred Maps

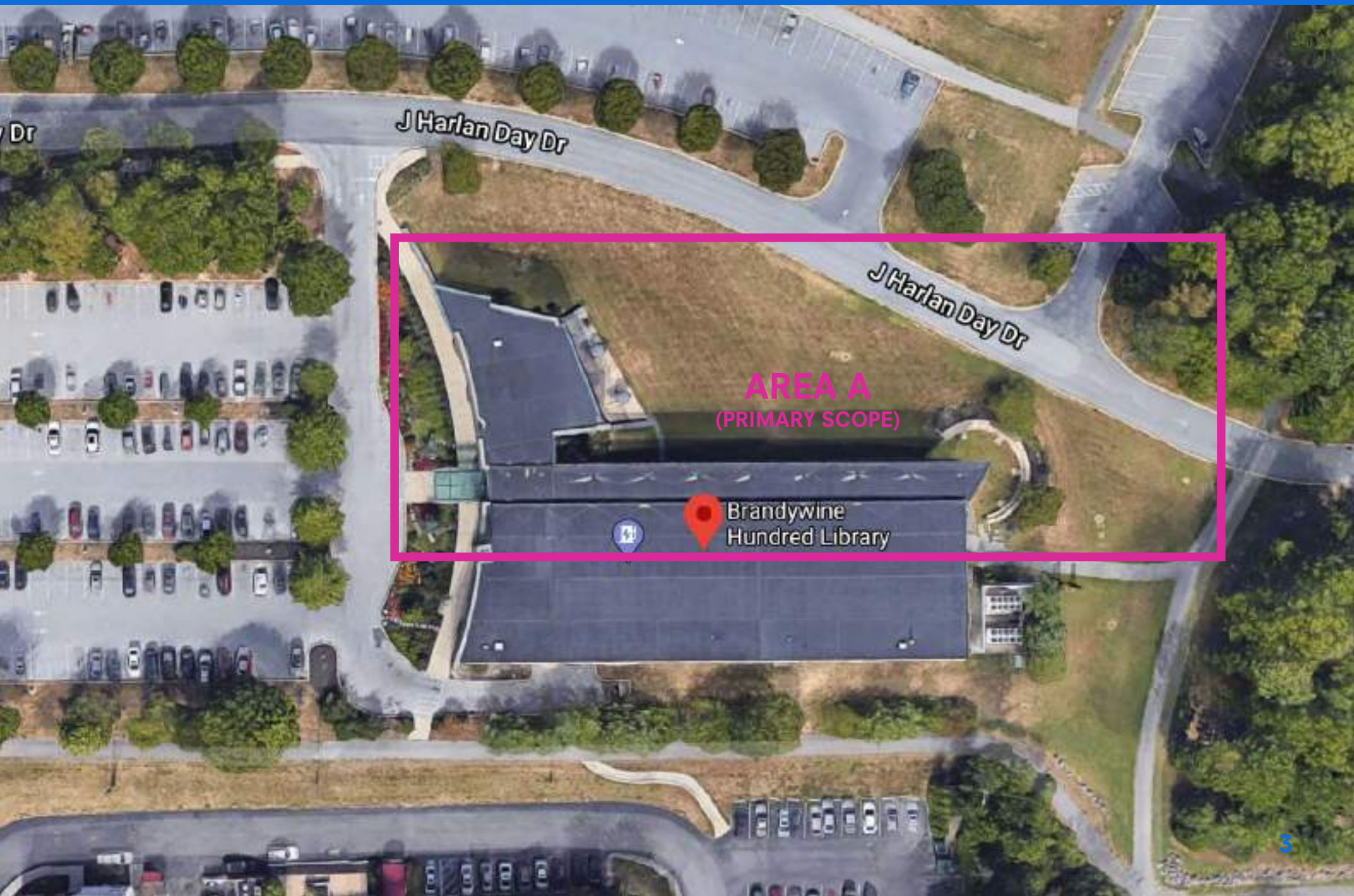

Brandywine Hundred

Learning for All Ages!

DEMOGRAPHIC SYNTHESIS



The Brandywine Hundred Library service area has a population of 82,672 with a median age of 40. The library is located in a very established middle-class community. Residents are active in their communities and mostly college-educated. Seniors and moms with their kids are the library's primary customers. Seniors love music performances and concert series that are held on the patio every summer, and moms usually come for storytime and children's programming. Delaware County runs a summer program that is popular among kids. This program offers various outdoor activities in the park, such as sports, reading, and rocket launching.

Through the design team's conversation with the Library Director, the library discussed the community need to foster access to technology. Access to WiFi on the property is needed and the library's colonnade requires electricity in order to offer laptop access outside. Most patrons come to the library to enrich their skills and hobbies, and popular programs include concerts, movie nights, Civil War-related, and outdoor activities. To support these goals, the MSS design team proposes activating outdoor experiences through Learning & Literacy and fostering Creativity and Entertainment at Brandywine Hundred Library.

DEMOGRAPHIC HIGHLIGHTS

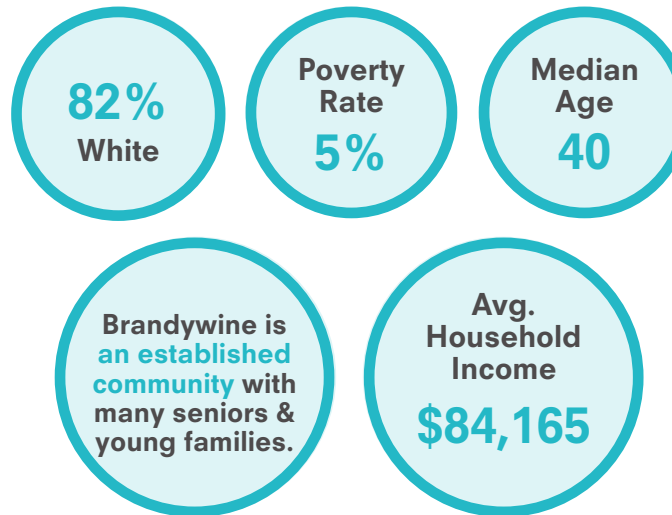

PARTNERSHIP OPPORTUNITIES



DEL delaware
ART art
museum

OUTCOME GOALS



We want the
seniors in our
community to...

**Participate in
the cultural life.**



We want the
families in our
community to...

**Have a place
for their kids.**



We want the
students in our
community to...

**Enjoy outdoor
activities.**

Brandywine Hundred

Strategic Area of Focus

DELAWARE LIBRARIES



BRANDYWINE HUNDRED



PROGRAMS & ACTIVITIES

Reading Hammocks
Storytime
Computer Classes
Book Club
Gardening for all stages
Business Services
College Application help
Tutoring
Games
Poetry
Live Music
Sports
Food Trucks
Farmer's Market
Local Art Showcase
Community Dance Party
Community Talent Showcase
Community Potluck
Drive- In Movie Night
Game Night
Fairfest
Arts & Crafts
Knitting & Crotchet
Online Magazine
Skill Building
Intergenerational Maker Session
Painting
Tactile Learning

Brandywine Hundred

Strategic Area of Focus & Zoning

OPTION A

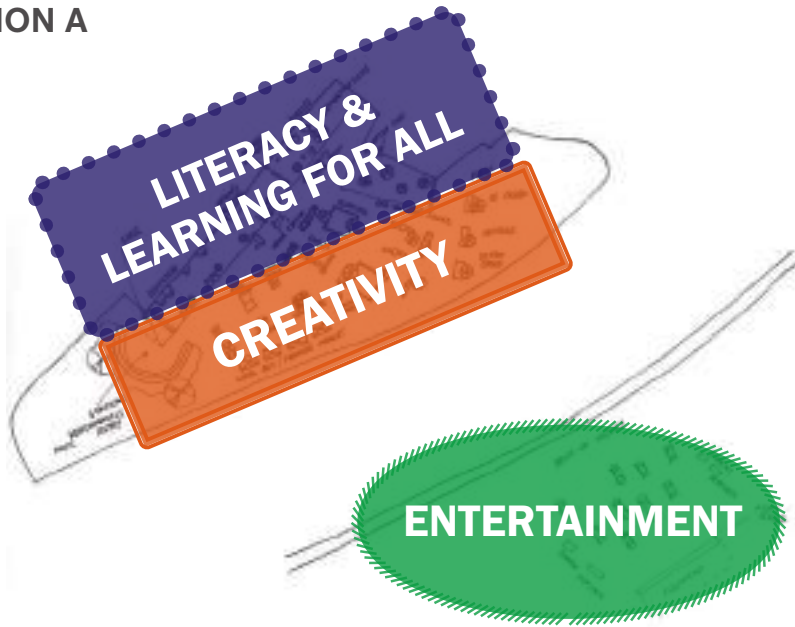

OPTION B

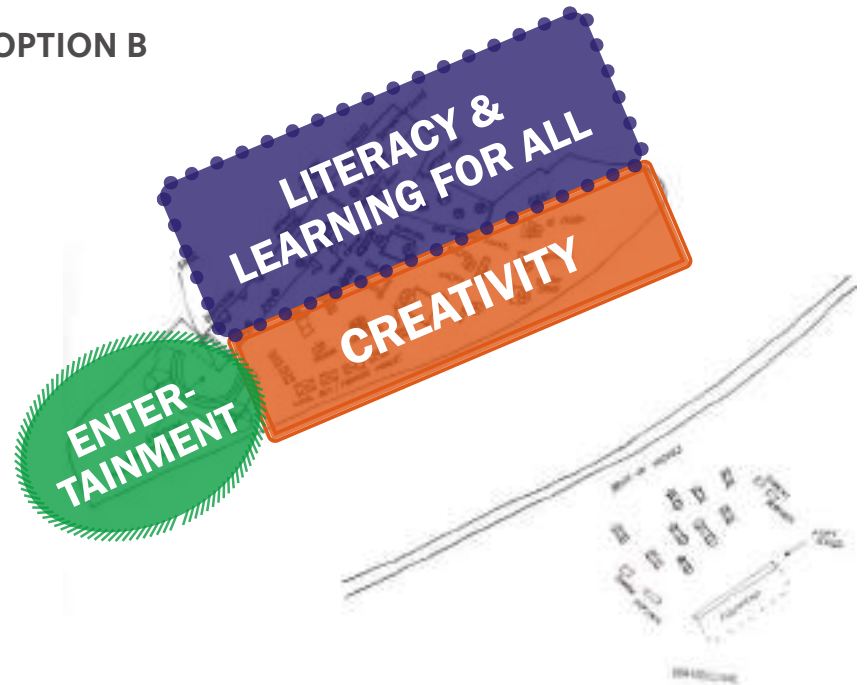

Brandywine Hundred

Look & Feel



Brandywine Hundred

Look & Feel



Area A: Primary Scope





MARGARET SULLIVAN STUDIO

307 7th Avenue, Suite 504
New York, NY 10001
T 646 687 7923
W margaretsullivanllc.com

2/26/2021

BRANDYWINE: TALLY SHEET - KEY

Code	Item	List	Extended	Qty.	Extended Cost
CHAIRS					
CH-01	Chair		\$300.00	13	\$3,900.00
CH-02	Chair		\$85.00	26	\$2,210.00
LOUNGE					
LC-01	Lounge		\$1,100.00	15	\$16,500.00
TABLES					
TA-02	Table		\$500.00	13	\$6,500.00
TA-03	Table		\$500.00	9	\$4,500.00
MISC.					
ST-01	Storage		\$5,152.00	1	\$5,152.00
DO-01	Accessory		\$1,200.00	1	\$1,200.00
DO-02	Accessory		\$1,100.00	1	\$1,100.00
AC-15	Accessory		\$100.00	5	\$500.00
AC-04	Accessory		\$250.00	3	\$750.00
AC-28	Accessory		\$40.00	3	\$120.00
AC-14	Accessory		\$230.00	3	\$690.00
GA-10	Game		\$80.00	1	\$80.00
GA-03	Game		\$600.00	1	\$600.00
GA-01	Game		\$300.00	1	\$300.00
GA-02	Game		\$300.00	2	\$600.00
AC-06			\$100.00	6	\$600.00
ST-02	Storage		\$574.00	2	\$1,148.00
SUBTOTAL					\$46,450.00
		Install & Delivery	10%		\$4,645.00
		Contingency	10%		\$4,645.00
		Construction & Labor	30%		\$13,935.00
TOTAL					\$69,675.00

Feb.26, 2021

Delaware Libraries Outdoor Learning & Experiences

[Claymont, New Castle]

Claymont

Photos



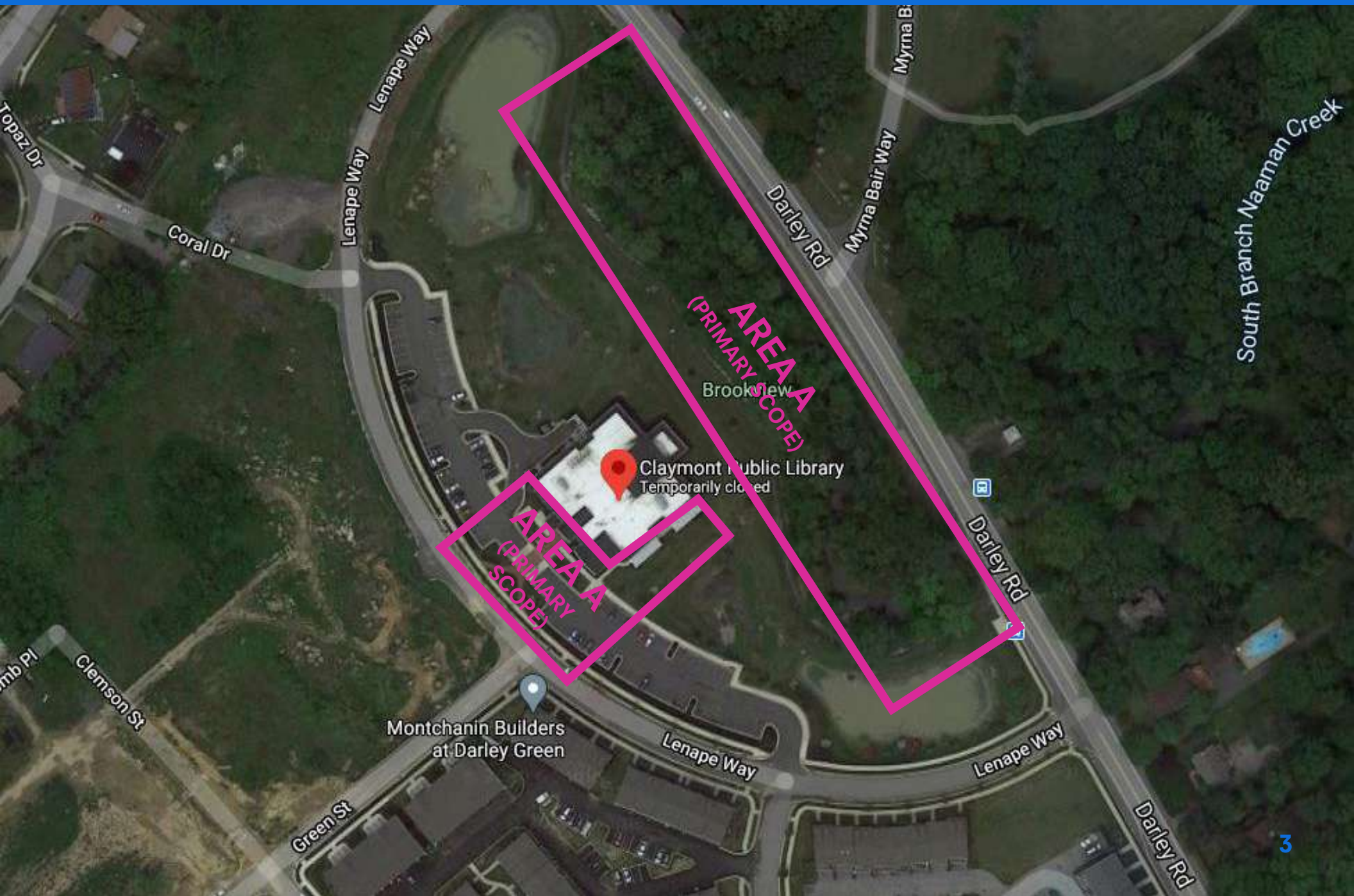

Claymont

Fostering All Styles of Learning!

DEMOGRAPHIC SYNTHESIS



The Claymont Public Library service area currently has a population of 8,253 with a median age of 39. The population is primarily families with children, but is becoming increasingly ethnically diverse as people move in to work in PA. The community is also experiencing an influx of seniors as grandparents want to be close to their families. There is a homeless population that sometimes hangs out near the library.

Through the design team's conversations with the Library Director, the library discussed that many older community members often need technology support, while younger families need virtual programming and physical activities for the children.

The MSS design team proposes activating outdoor experiences through Personal Development, Entertainment, and Inclusion while fostering Creativity within the community, at the Claymont Public Library.

DEMOGRAPHIC HIGHLIGHTS

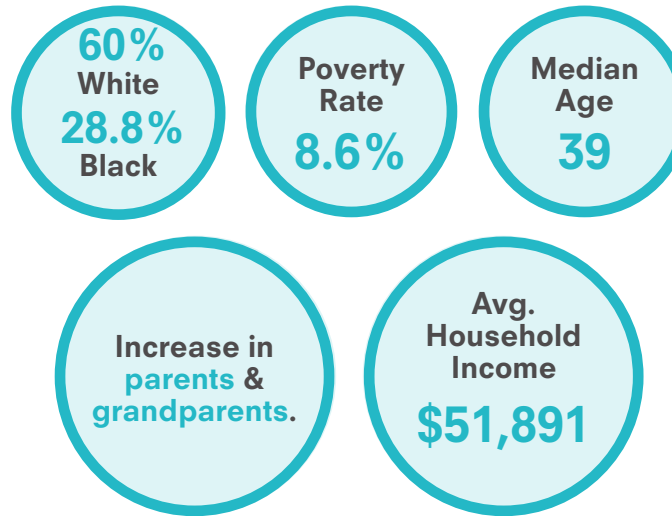

PARTNERSHIP OPPORTUNITIES



OUTCOME GOALS



We want the seniors in our community to...

Be tech literate.



We our community to...

Be inclusive.



We want the families in our community to...

Have a place to hang out and come in.

Claymont

Strategic Area of Focus

DELAWARE LIBRARIES



CLAYMONT



PROGRAMS & ACTIVITIES

Storytime
Themed Storywalk
Nature Walk
Adult Storytime
Butterfly Garden
Bee Keeping
Food & PPE Distribution
Local Art Showcase
Community Dance Party
Community Potluck
Community Meetings
Movie Night
Game Night
Intergenerational Maker Session
Arts & Crafts
Sewing
Painting
Tactile Learning
Social Services
Tutoring
ESL Classes
Business Services
Resume Building
Interview Practice
One-on-One Conversations
Wifi
Computers
Senior Tech Classes

Claymont

Strategic Area of Focus & Zoning

INCLUSION

PERSONAL
DEVELOP-
MENT

CREATIVITY

COMMUNITY
BELONGING
FUN GATHER

WISDOM
KNOWLEDGE
ADVANCEMENT

ART
JOY
WOW
PRIDE
WELCOME

LIFELONG
LEARNING

WOW
KNOWLEDGE
STORYTIME
DISCOVER
ACCESS
LEARN
NATURE

Claymont

Look & Feel



Claymont

Area A: Primary Scope

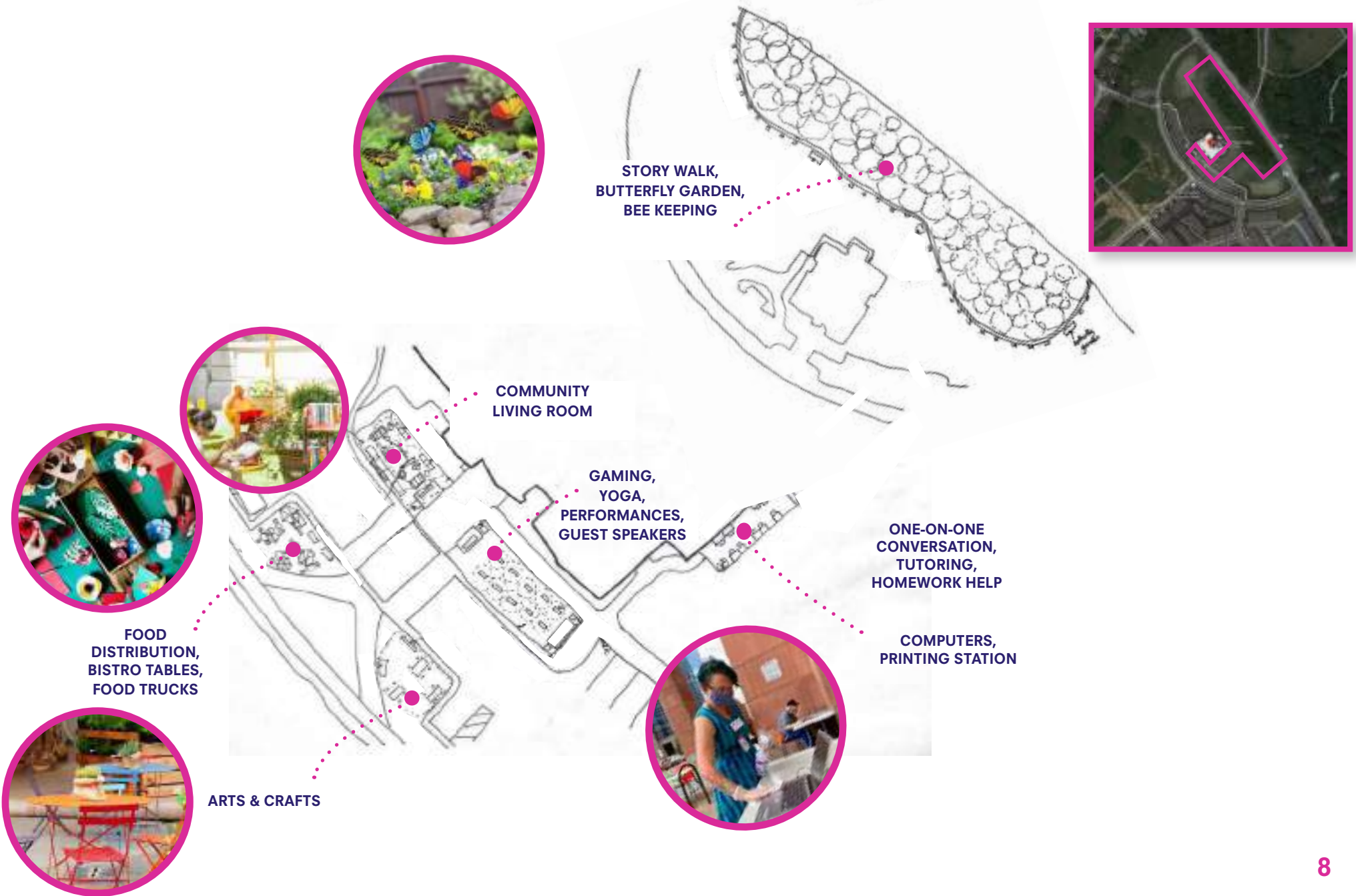



MARGARET SULLIVAN STUDIO

307 7th Avenue, Suite 504
New York, NY 10001
T 646 687 7923
W margaretsullivanllc.com

2/26/2021

CLAYMONT: TALLY SHEET - KEY

Code	Item	List	Extended	Qty.	Extended Cost
CHAIRS					
CH-01	Chair		\$300.00	9	\$2,700.00
CH-02	Chair		\$85.00	12	\$1,020.00
STOOLS					
ST-01	Stool		\$250.00	12	\$3,000.00
LOUNGE					
LC-02	Lounge		\$6,500.00	1	\$6,500.00
LC-03	Lounge		\$1,100.00	6	\$6,600.00
TABLE					
TA-01	Table		\$405.00	3	\$1,215.00
TA-03	Table		\$500.00	5	\$2,500.00
TA-04	Table		\$360.00	12	\$4,320.00
TA-06	Table		\$600.00	5	\$3,000.00
POUFS					
LC-01	Lounge		\$1,100.00	12	\$13,200.00
MISC.					
ST-01	Storage		\$5,152.00	1	\$5,152.00
DO-01	Accessory		\$1,200.00	1	\$1,200.00
DO-02	Accessory		\$1,100.00	1	\$1,100.00
TE-01	Technology		\$485.00	1	\$485.00
TE-04	Technology		\$33.00	1	\$33.00
AC-11	Accessory		\$165.00	1	\$165.00
AC-07	Accessory		\$130.00	1	\$130.00
AC-10	Accessory		\$3,100.00	1	\$3,100.00
AC-01	Accessory		\$450.00	1	\$450.00
AC-03	Accessory		\$2,203.74	3	\$6,611.22
AC-04	Accessory		\$250.00	4	\$1,000.00
AC-06	Accessory		\$100.00	1	\$100.00
ST-02	Storage		\$574.00	1	\$574.00
SUBTOTAL					\$64,155.22
		Install & Delivery	10%		\$6,415.52
		Contingency	10%		\$6,415.52
		Construction & Labor	30%		\$19,246.57
TOTAL					\$96,232.83

Feb.26, 2021

Delaware Libraries Outdoor Learning & Experiences

[*Corbit-Calloway, New Castle*]

Corbit-Calloway

Photos



Corbit-Calloway

Maps



Corbit-Calloway

A Welcoming and Friendly Place!

DEMOGRAPHIC SYNTHESIS



The Corbit-Calloway Public Library service area has a population of 511 with a median age of 48. It is a very tight-knit community built on high trust and interpersonal relationships. Fifty years ago, Odessa was a mostly white, middle-class population, but today the community is more diverse, which includes Middle Eastern, South American, and Central American families. The Corbit-Calloway Public library is a very welcoming place, the librarians know every customer's name. Seniors and young families are the primary customers, there are not many high school or college-aged students in the area. Kids programs are top in the state with 50 to 60 kids in regular program attendance.

Through the design team's conversation with the Library Director, the library discussed the need for more physical space to support library customers. The library aspires to offer the community more up-to-date technological resources and to be a cultural platform for community programs and services. The MSS design team proposes activating outdoor experiences through Literacy & Learning for All and fostering Creativity and Personal Development at Corbit-Calloway Public Library.

DEMOGRAPHIC HIGHLIGHTS

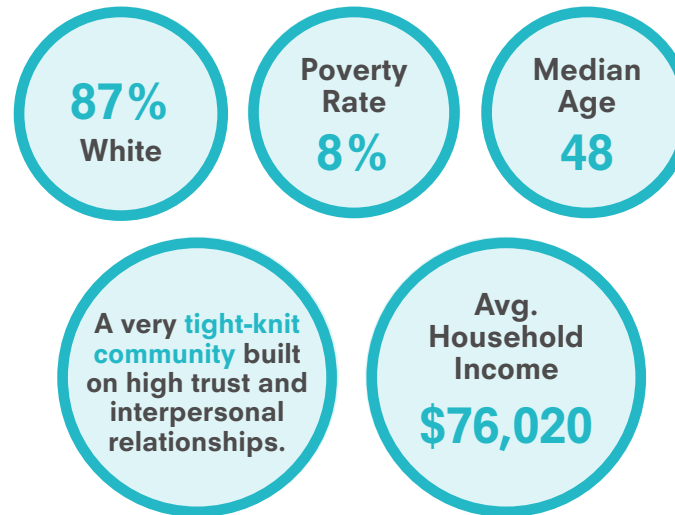

PARTNERSHIP OPPORTUNITIES



Appoquinimink School District
THE WORLD IS OUR CLASSROOM



OUTCOME GOALS



We want the seniors in our community to...

Be tech literate.



We want the families in our community to...

Feel welcomed and included.

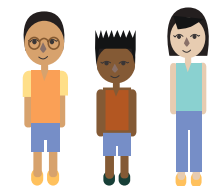

We want the kids in our community to...

Have a place to learn and grow.

Corbit-Calloway

Strategic Area of Focus

DELAWARE LIBRARIES



CORBIT-CALLOWAY



PROGRAMS & ACTIVITIES

Outdoor WiFi
ESL Classes
Outdoor Computers
Storytime
Adult Storytime
Adult Computer Classes
Community Garden
Intergenerational Maker Session
Arts & Crafts
Sewing
Knitting & Crochet
Cooking
Painting
Tactile Learning
Performances
Food Distribution
Seed/Crop Swap
Community Potluck
Cultural Movie Night
Yoga/Fitness for all
Social Services
Job Fair
Business Services
Resume Building
Interview Practice
One-on-One Conversations

Corbit-Calloway

Strategic Area of Focus & Zoning

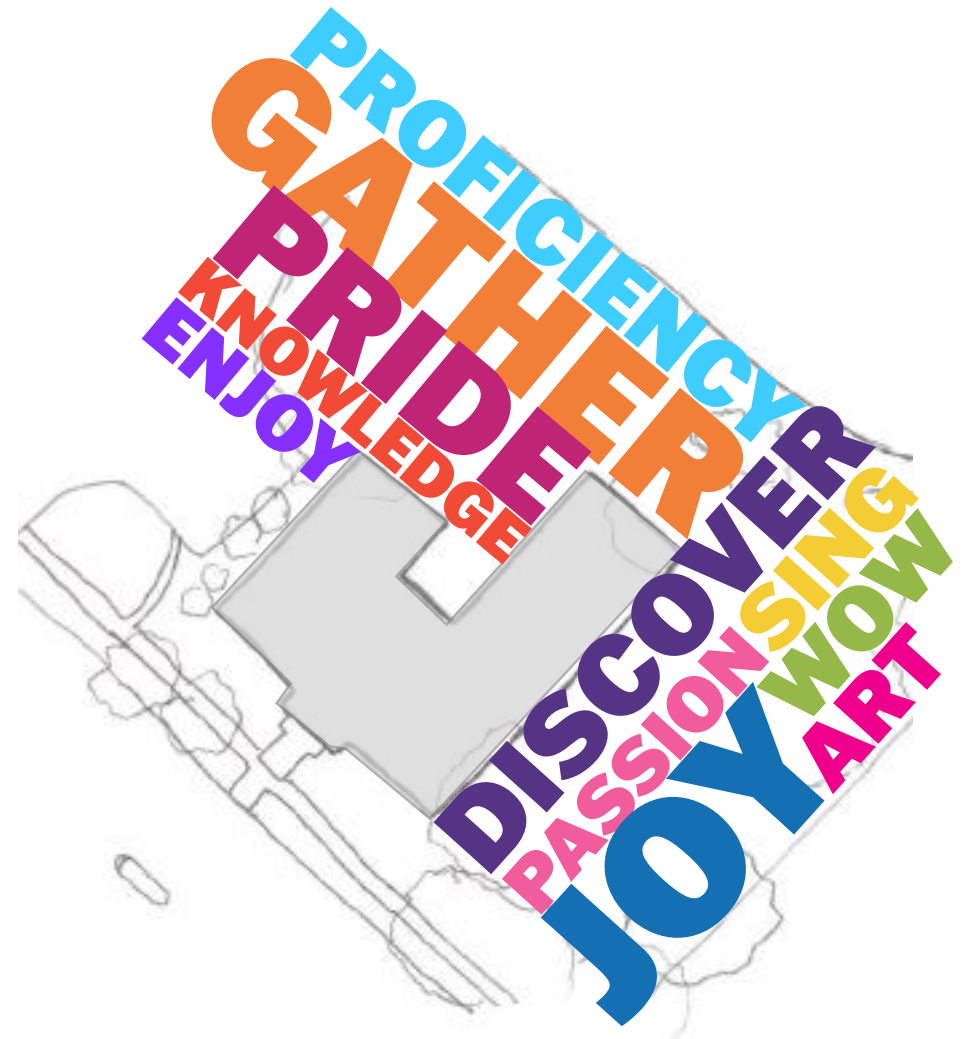
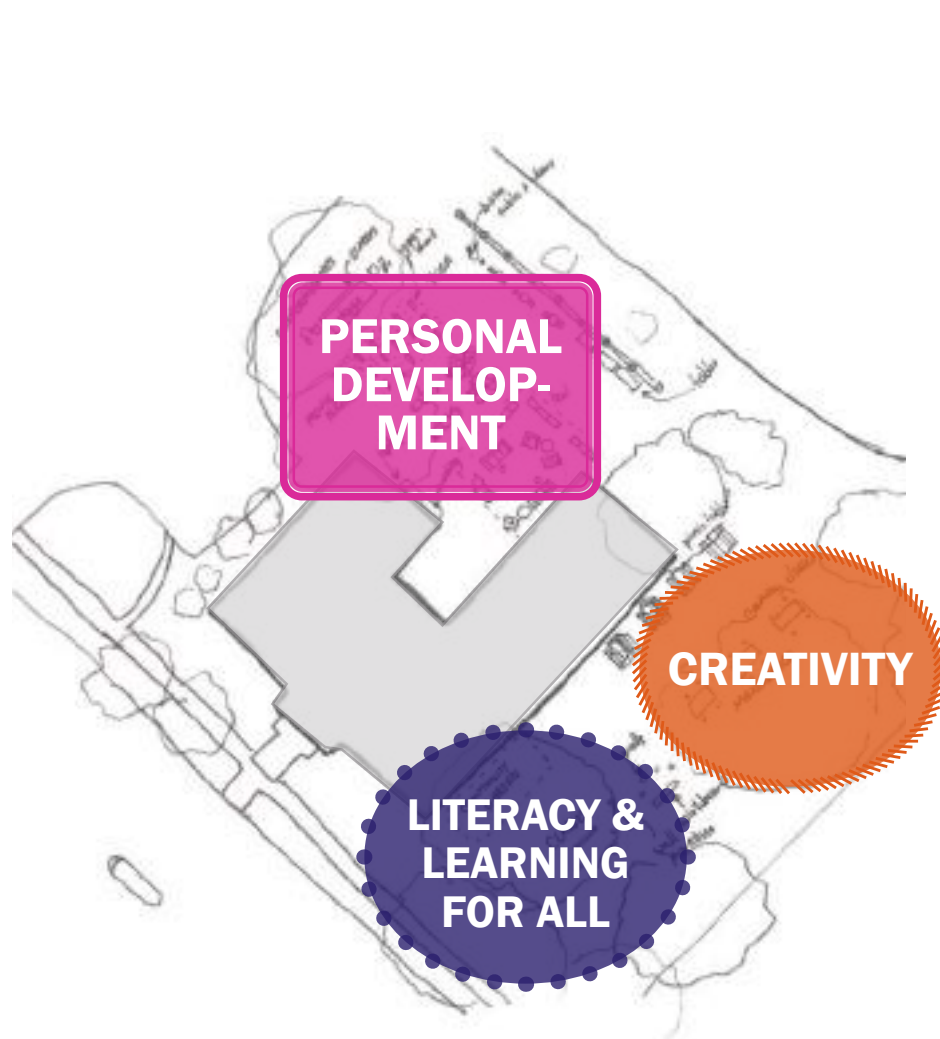

Corbit-Calloway

Look & Feel



Corbit-Calloway

Look & Feel



Area A: Primary Scope





307 7th Avenue, Suite 504
New York, NY 10001
T 646 687 7923
W margaretsullivanllc.com

2/26/2021

CORBIT CALLOWAY: TALLY SHEET - KEY

Code	Item	List	Extended	Qty.	Extended Cost
CHAIRS					
CH-02	Chair		\$85.00	8	\$680.00
STOOLS					
ST-01	Stool		\$250.00	12	\$3,000.00
LOUNGE					
LC-02	Lounge		\$6,500.00	2	\$13,000.00
LC-03	Lounge		\$1,100.00	8	\$8,800.00
TABLE					
TA-01	Table		\$405.00	3	\$1,215.00
TA-02	Table		\$500.00	7	\$3,500.00
TA-05	Table		\$380.00	4	\$1,520.00
TA-06	Table		\$600.00	4	\$2,400.00
TA-07	Table		\$1,000.00	4	\$4,000.00
POUFS					
LC-01	Lounge		\$1,100.00	9	\$9,900.00
MISC.					
ST-01	Storage		\$5,152.00	1	\$5,152.00
DO-01	Accessory		\$1,200.00	1	\$1,200.00
DO-02	Accessory		\$1,100.00	1	\$1,100.00
AC-11	Accessory		\$165.00	1	\$165.00
AC-07	Accessory		\$130.00	1	\$130.00
AC-10	Accessory		\$3,100.00	1	\$3,100.00
AC-01	Accessory		\$300.00	1	\$300.00
AC-03	Accessory		\$2,203.74	2	\$4,407.48
AC-03	Accessory		\$250.00	4	\$1,000.00
SUBTOTAL					\$64,569.48
		Install & Delivery	10%		\$6,456.95
		Contingency	10%		\$6,456.95
		Construction & Labor	30%		\$19,370.84
TOTAL					\$96,854.22

Feb.26, 2021

Delaware Libraries Outdoor Learning & Experiences

[Hockessin, New Castle]

Hockessin

Photos



Hockessin

Maps



Hockessin

Strive for Lifelong Learning!

DEMOGRAPHIC SYNTHESIS



The Hockessin Library service area has a population of 13,527 with a median age of 49. Hockessin is an affluent community, and many residents are business owners. The area is well-known for its mushroom production and farms. Local restaurants and unique small businesses thrive in the community. Hockessin has a predominantly white population with a growing Asian population that includes South Asian & Chinese residents. Seniors and families are the library's primary customers, and they are loyal to the library. During the pandemic, Take and Make Crafts, Yarn Group, and Book Group are popular programs among the residents.

Through the design team's conversation with the Library Director, the library discussed challenges in reaching out to the Hispanic community and capturing the time of local teens and children; Kids in this community are very busy and scheduled in many extracurricular programs. The library explained the need to offer WiFi outside of the library, and the opportunity to better activate the reading garden by installing shades and replacing the plants and benches to make the space more welcoming and comfortable. To support these goals, the MSS design team proposes activating outdoor experiences through Learning for All, Culture & Inclusion, and fostering Creativity at Hockessin Library.

DEMOGRAPHIC HIGHLIGHTS

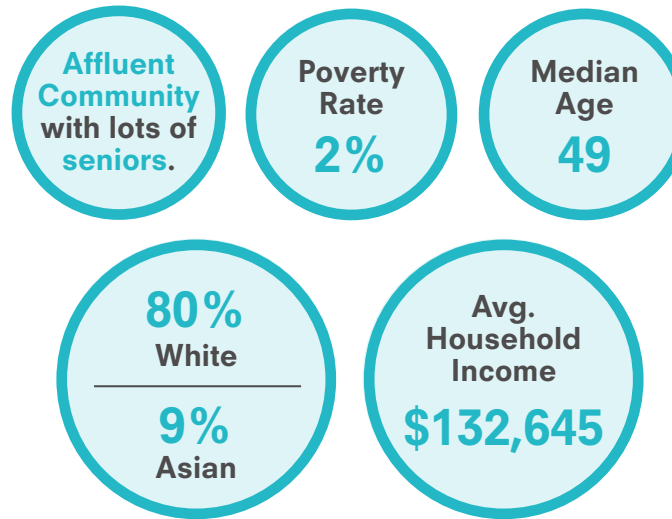

PARTNERSHIP OPPORTUNITIES



OUTCOME GOALS



We want the seniors in our community to...

Have a place to learn and explore.



We want the families in our community to...

Have a place to hang out and come in.



We want our community to...

Have access to everything they need.

Hockessin

Strategic Area of Focus

DELAWARE LIBRARIES



FIND



CONNECT



LEARN



INSPIRE



TRANSFORM

HOCKESSIN

CREATIVITY

CULTURE &
INCLUSION

LEARNING
FOR ALL

PROGRAMS & ACTIVITIES

Maker Stations
Arts & Crafts
Sewing
Knitting & Crochet
Painting
Tactile Learning
Local Art Showcase
Community Dance Party
Community Talent Showcase
Yoga for all ages
Book Club
Community Meetings
Movie Night
Outdoor Art
Game Night
Sidewalk Chalk
Performances
Storytime
Adult Storytime
One-on-one Conversations
Finance Class
Genealogy
Outdoor WiFi
ESL Classes
Outdoor Computers
Adult Computer Classes

Hockessin

Strategic Area of Focus & Zoning



Hockessin

Look & Feel



Hockessin

Look & Feel



Hockessin

Area A: Primary Scope

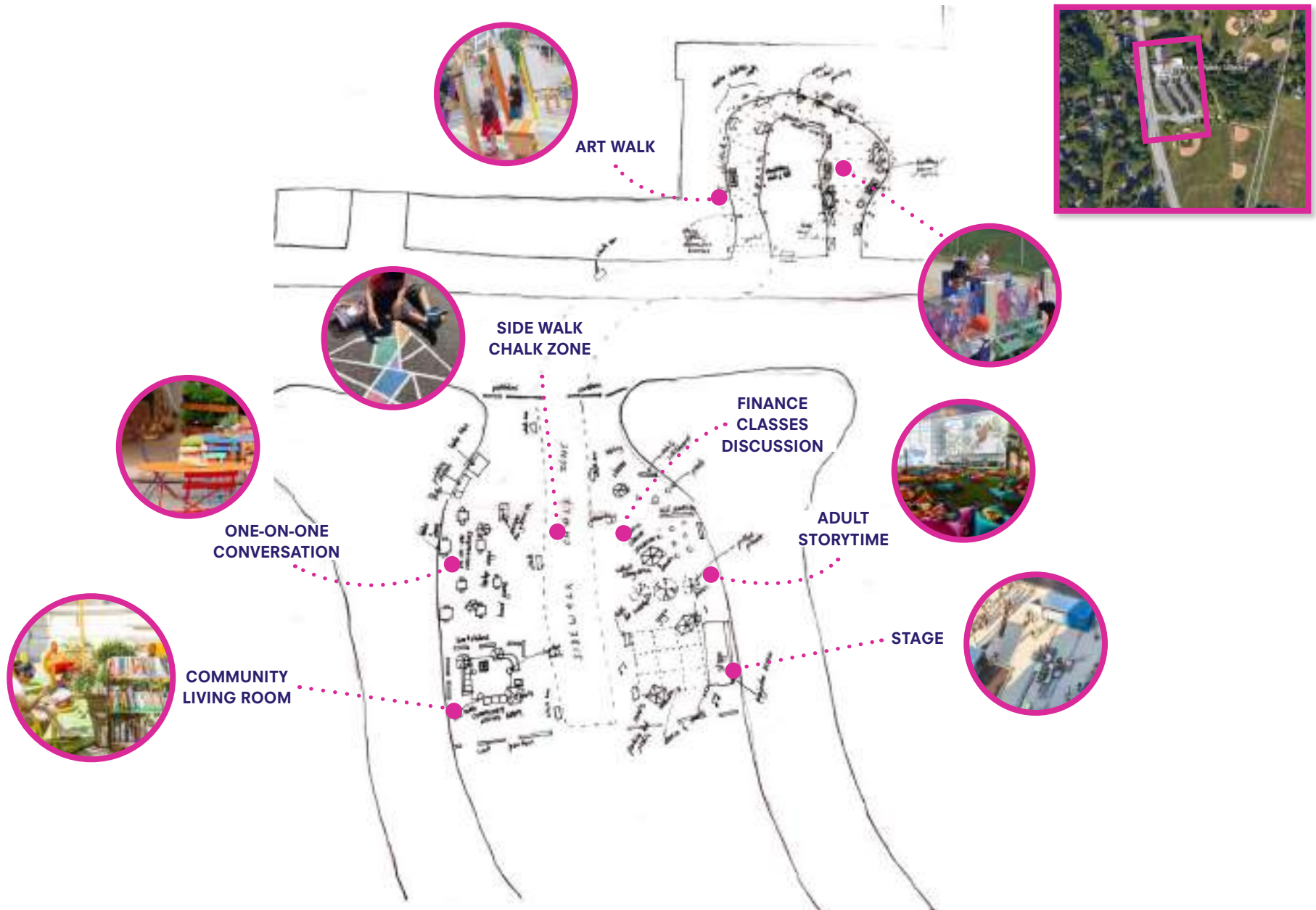



307 7th Avenue, Suite 504
New York, NY 10001
T 646 687 7923
W margaretsullivanllc.com

2/26/2021

HOCKESSIN: TALLY SHEET - KEY

Code	Item	List	Extended	Qty.	Extended Cost
CHAIRS					
CH-01	Chair		\$300.00	14	\$4,200.00
STOOLS					
ST-01	Stool		\$250.00	28	\$7,000.00
BENCHES					
BE-01	Bench		\$3,000.00	3	\$9,000.00
LOUNGE					
LC-02	Lounge		\$6,500.00	1	\$6,500.00
TABLE					
TA-01	Table		\$405.00	5	\$2,025.00
TA-02	Table		\$345.00	7	\$2,415.00
TA-03	Table		\$500.00	3	\$1,500.00
POUFS					
LC-01	Lounge		\$1,100.00	12	\$13,200.00
MISC.					
ST-01	Storage		\$5,152.00	1	\$5,152.00
DO-01	Accessory		\$1,200.00	1	\$1,200.00
DO-02	Accessory		\$1,100.00	1	\$1,100.00
AC-10	Accessory		\$3,100.00	1	\$3,100.00
AC-01	Accessory		\$300.00	3	\$900.00
AC-03	Accessory		\$2,203.74	1	\$2,203.74
TE-08	Technology		\$260.00	1	\$260.00
AC-17	Accessory		\$320.00	5	\$1,600.00
AC-18	Accessory		\$40.00	2	\$80.00
AC-16	Accessory		\$80.00	3	\$240.00
AC-03	Accessory		\$260.00	8	\$2,080.00
TE-05	Accessory		\$1,600.00	1	\$1,600.00
AC-06	Accessory		\$100.00	3	\$300.00
ST-02	Storage		\$574.00	1	\$574.00
SUBTOTAL					\$66,229.74
		Install & Delivery	10%		\$6,622.97
		Contingency	10%		\$6,622.97
		Construction & Labor	30%		\$19,868.92
TOTAL					\$99,344.61

Feb.26, 2021

Delaware Libraries Outdoor Learning & Experiences

[Kirkwood, New Castle]

Kirkwood Public

Photos



Kirkwood Public Maps

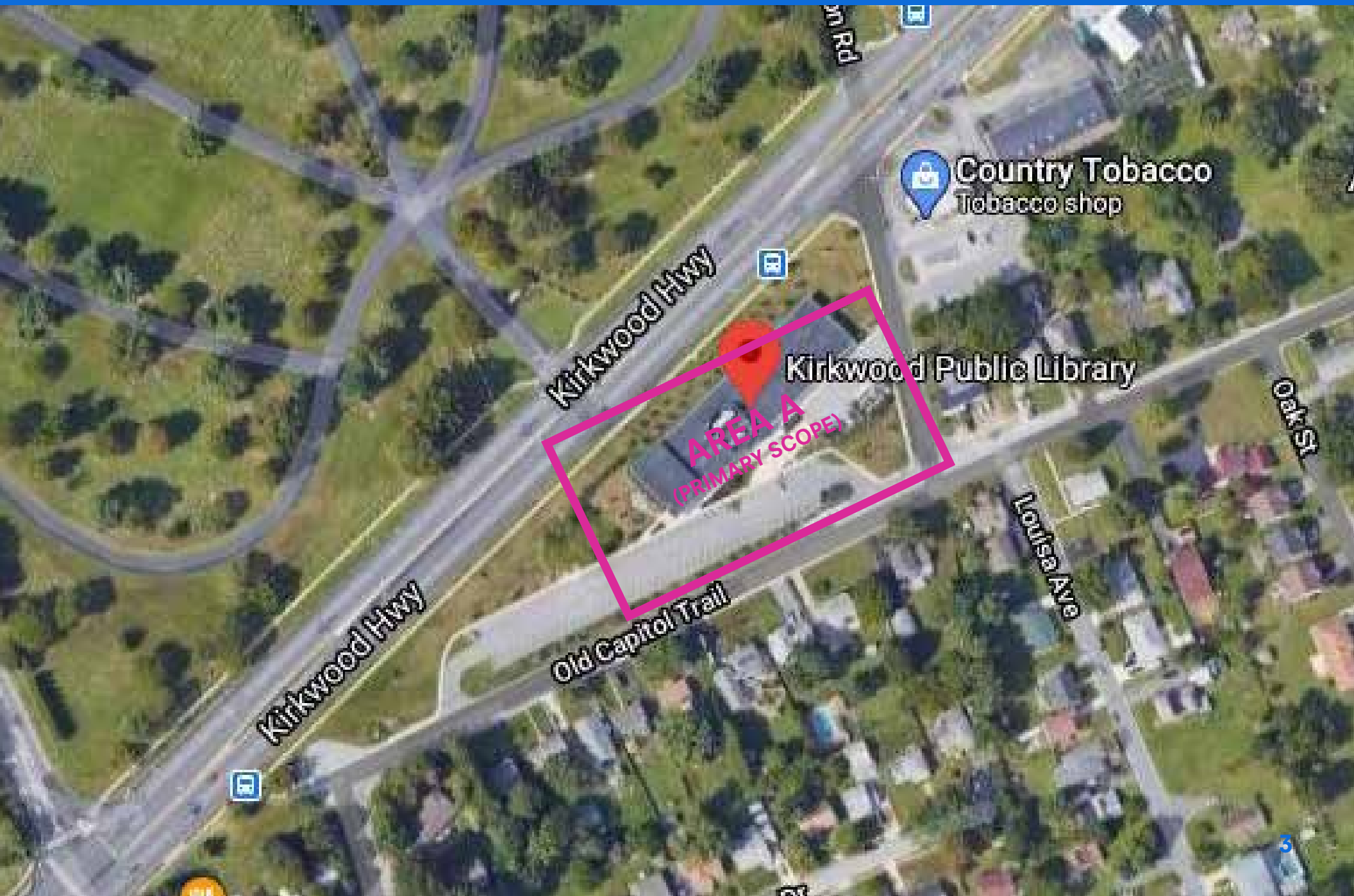

Kirkwood

Lifelong Growth & Development!

DEMOGRAPHIC SYNTHESIS



The Kirkwood Public Library service area has a population of about 70,166 with a median age of 47. Residents in this area are primarily seniors with some young families. The Kirkwood Public Library was built in 2009 and easily accessible by bus. Civil War and Amish Community-related programs are popular, as well as music programs among the residents.

Through the design team's conversation with the Library Director, the library discussed the community needs around job development skills through job search and resume-writing assistance; 50-60-year-old men are predominant job-seekers found at the library. The Kirkwood Public Library would also like to foster digital literacy through device help and computer programs for seniors. To deliver this service, the library needs to improve WiFi and power outlets outside. The library also explained the opportunity to reach out to the surrounding Latinx community and explore opportunities to partner with the neighboring All Saints Cemetery and Hale Barns House to expand community programs. The MSS design team proposes activating outdoor experiences through Creativity, Digital Literacy, Personal Achievement, and fostering Inclusion.

DEMOGRAPHIC HIGHLIGHTS

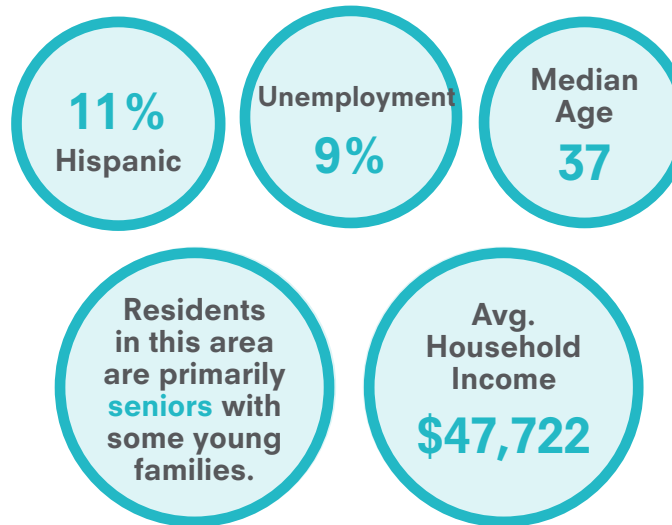

PARTNERSHIP OPPORTUNITIES

Hale-Byrnes House



OUTCOME GOALS



We want the seniors in our community to...

Be tech literate.



We want the families in our community to...

Have access to WiFi and devices.



We want all members of our community to...

Feel welcome & included.

Kirkwood Public

Strategic Area of Focus

DELAWARE LIBRARIES



KIRKWOOD PUBLIC



PROGRAMS & ACTIVITIES

Adult Maker Session
Children Maker Sessions
Arts & Crafts
Book Browsing
Movie Finding
Novel Games
Sidewalk Chalk Art
Community Potluck
Community Dance Party
One-on-One Conversations
Bilingual Storytime
Outdoor Music
Senior Computer Classes
Cell Phone & Device Help
Building Websites
Outdoor WiFi
Coding Workshops
Virtual Programming
Resume Building
Adult Job Finding
Interview Practice
ESL Classes
Yoga
Tutoring
Social Services

Kirkwood Public

Strategic Area of Focus & Zoning

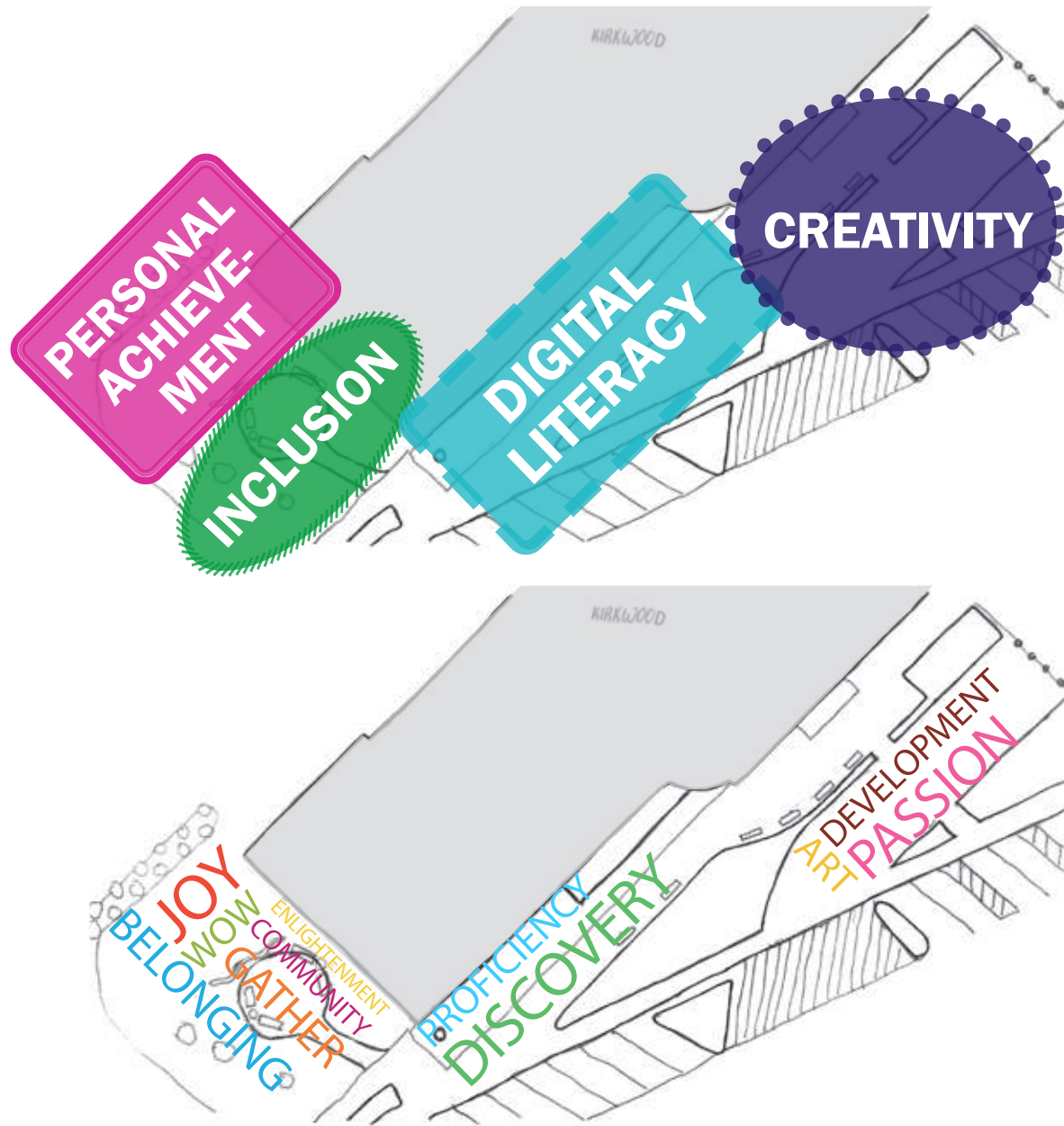

Kirkwood Public

Look & Feel



Kirkwood Public

Area A: Primary Scope





MARGARET SULLIVAN STUDIO

307 7th Avenue, Suite 504
New York, NY 10001
T 646 687 7923
W margaretsullivanllc.com

2/26/2021

KIRKWOOD: TALLY SHEET - KEY

Code	Item	List	Extended	Qty.	Extended Cost
CHAIRS					
CH-01	Chair		\$300.00	10	\$3,000.00
STOOLS					
ST-01	Stool		\$250.00	16	\$4,000.00
TABLES					
TA-01	Table		\$405.00	4	\$1,620.00
TA-02	Table		\$345.00	3	\$1,035.00
TA-04	Table		\$360.00	10	\$3,600.00
TA-06	Table		\$600.00	3	\$1,800.00
POUFS					
LC-01	Lounge		\$1,100.00	19	\$20,900.00
MISC.					
ST-01	Storage		\$5,152.00	1	\$5,152.00
DO-01	Accessory		\$1,200.00	1	\$1,200.00
DO-02	Accessory		\$1,100.00	1	\$1,100.00
AC-07	Wall		\$130.00	1	\$130.00
AC-03	Accessory		\$2,203.74	2	\$4,407.48
AC-19	Accessory		\$1,066.56	1	\$1,066.56
AC-20	Accessory		\$339.99	5	\$1,699.95
AC-06	Accessory		\$100.00	5	\$500.00
AC-27	Accessory		\$20.00	1	\$20.00
TE-06	Accessory		\$999.00	2	\$1,998.00
ST-02	Storage		\$574.00	2	\$1,148.00
SUBTOTAL					\$54,376.99
		Install & Delivery	10%		\$5,437.70
		Contingency	10%		\$5,437.70
		Construction & Labor	30%		\$16,313.10
TOTAL					\$81,565.49

Feb.26, 2021

Delaware Libraries Outdoor Learning & Experiences

[*N. Wilmington, New Castle*]

N. Wilmington

Photos



N. Wilmington

Maps



N. Wilmington

Fostering a Thriving Community!

DEMOGRAPHIC SYNTHESIS



The North Wilmington Library is located in Wilmington which has a population of 70,166 with a median age of 36. This neighborhood is high-need community and serves primarily African-American neighborhood children.

Through the design team's conversation with the Library Director, the library discussed that there is a need for early literacy equipment and wifi access.

The MSS design team proposes activating outdoor experiences through Personal Development, Cultural Engagement, Inclusion & Literacy & Learning for all, at the North Wilmington Library.

DEMOGRAPHIC HIGHLIGHTS

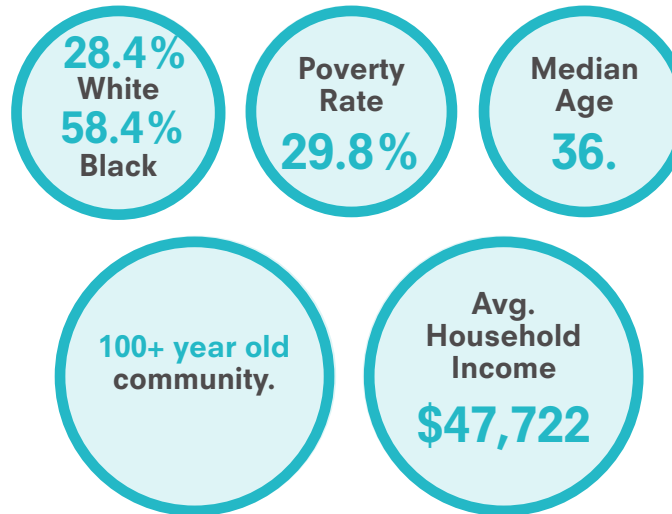

PARTNERSHIP OPPORTUNITIES



OUTCOME GOALS



We want the students in our community to...

Have access to wifi.



We want the children in our community to...

Have early literacy activities.



We want the families in our community to...

Have a place to hang out and come in.

N. Wilmington

Strategic Area of Focus

DELAWARE LIBRARIES



N. WILMINGTON



PROGRAMS & ACTIVITIES

Outdoor Wifi
Computers
Tech Classes for All
Job Finding
Audio Resources
Book Giveaway
Video Resources
Farmer's Market
Job Fair
Local Art Showcase
Community Dance Party
Community Potluck
Movie Night
Cultural Movie Night
Community Talent Showcase
Live Performances
Life Coaching for Black Women
Black Maternal Series
Adult Maker Session
Arts & Crafts
Food Distribution
PPE Distribution
Live Performances
Social Services
Job Fair
Business Services
Resume Building
Interview Practice

Strategic Area of Focus & Zoning



N. Wilmington

Look & Feel



N. Wilmington

Area A: Primary Scope

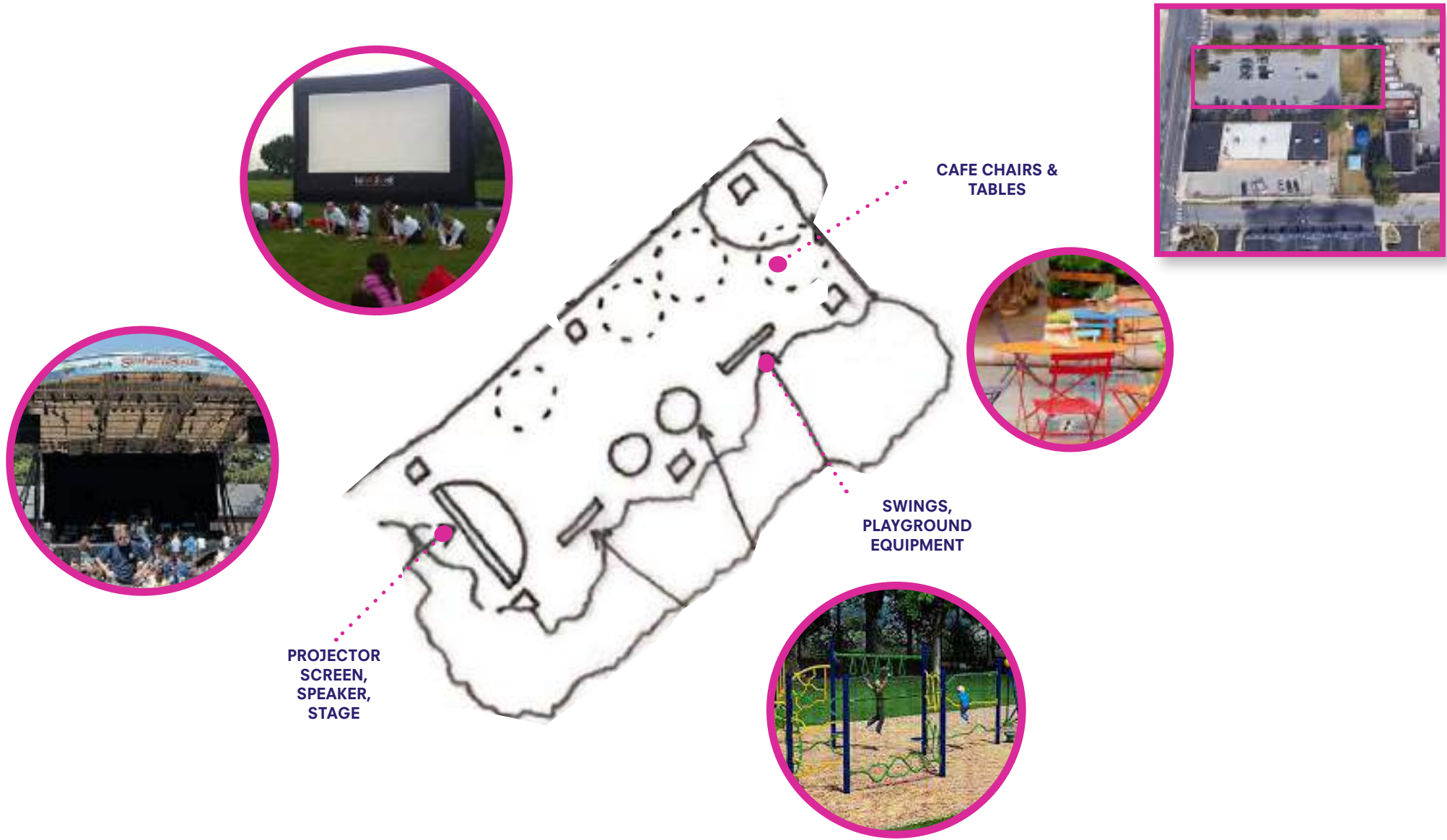

N. Wilmington

Area B: Secondary Scope

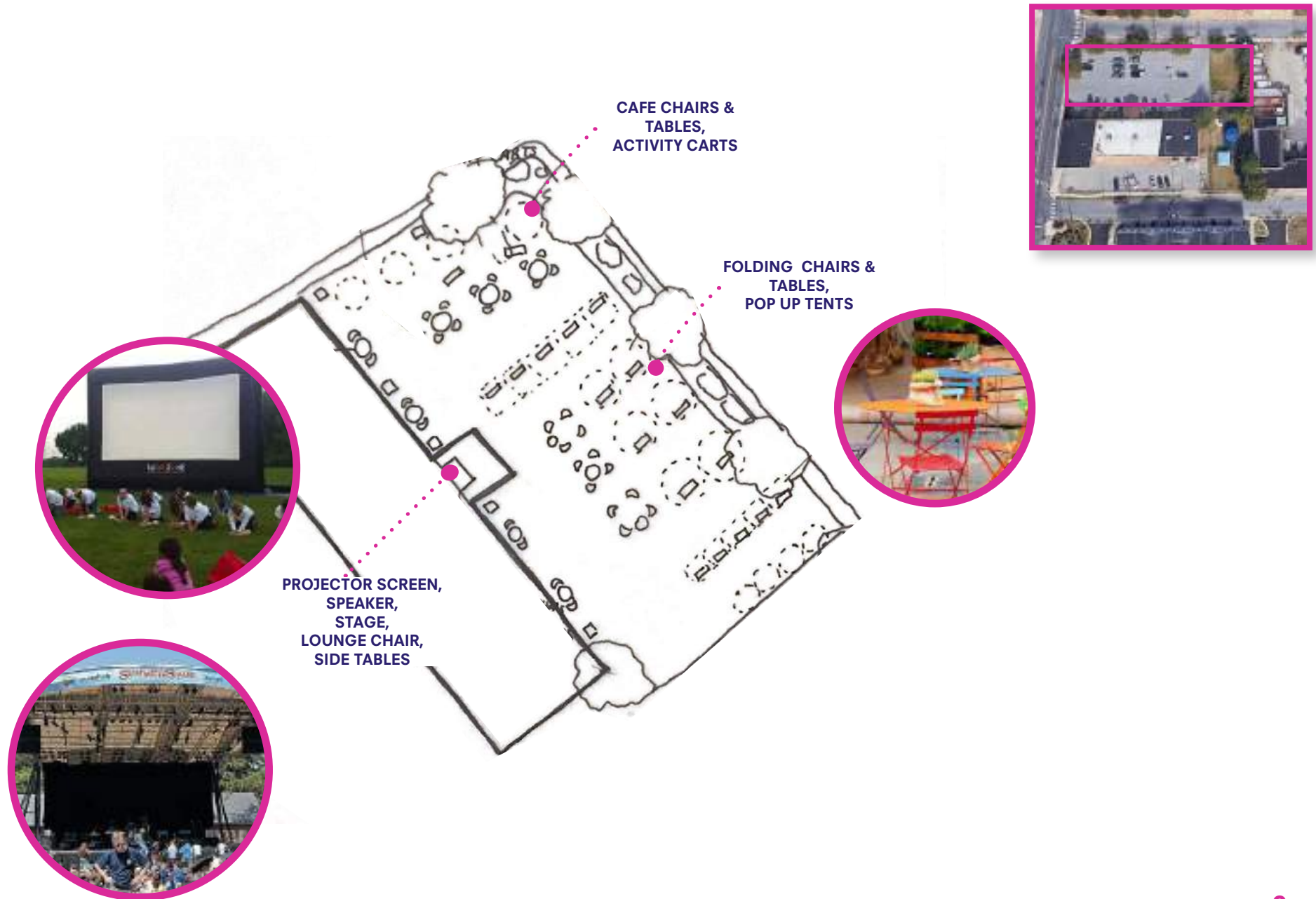



307 7th Avenue, Suite 504
New York, NY 10001
T 646 687 7923
W margaretsullivanllc.com

2/26/2021

NORTH WILMINGTON: PRIMARY SCOPE TALLY SHEET - KEY

Code	Item	List	Extended	Qty.	Extended Cost
CHAIRS					
CH-02	Chair		\$85.00	48	\$4,080.00
TABLE					
TA-02	Table		\$345.00	4	\$1,380.00
TA-05	Table		\$360.00	8	\$2,880.00
MISC.					
ST-01	Storage		\$5,152.00	1	\$5,152.00
DO-01	Accessory		\$1,200.00	1	\$1,200.00
DO-02	Accessory		\$1,100.00	1	\$1,100.00
TE-06	Accessory		\$999.00	6	\$2,997.00
GA-07	Accessory		\$5,000.00	4	\$20,000.00
AC-18	Accessory		\$425.00	1	\$425.00
AC-01	Accessory		\$230.00	2	\$460.00
SUBTOTAL					\$39,674.00
Install & Delivery			10%		\$3,967.40
Contingency			10%		\$3,967.40
Construction & Labor			30%		\$11,902.20
TOTAL					\$47,608.80

N. WILMINGTON: SECONDARY SCOPE TALLY SHEET - KEY					
Code	Item	List	Extended	Qty.	Extended Cost
CHAIRS					
CH-02	Chair		\$85.00	64	\$5,440.00
TABLE					
TA-02	Table		\$345.00	16	\$5,520.00
TA-05	Table		\$360.00	16	\$5,760.00
TA-06	Table		\$600.00	3	\$1,800.00
POUFS					
LC-01	Lounge		\$1,100.00	12	\$13,200.00
MISC.					
AC-04	Accessory		\$250.00	14	\$3,500.00
AC-10	Accessory		\$3,100.00	1	\$3,100.00
TE-06	Technology		\$999.00	9	\$2,997.00
AC-01	Accessory		\$230.00	10	\$2,300.00
ST-02	Storage		\$574.00	2	\$1,148.00
SUBTOTAL					\$44,765.00
		Install & Delivery	10%		\$4,476.50
		Contingency	10%		\$4,476.50
		Construction & Labor	30%		\$13,429.50
TOTAL					\$67,147.50

Feb.26, 2021

Delaware Libraries Outdoor Learning & Experiences

[New Castle, New Castle]

New Castle

Photos



New Castle

Maps



AREA A
(PRIMARY SCOPE)

New Castle

Celebrating Diverse Communities!

DEMOGRAPHIC SYNTHESIS



The New Castle Public Library service area currently has a population of 5,392 with a median age of 52. The community is diverse. Within the historic district are retirees of a higher economic status, and outside of that area are lower socio-economic communities with African American and Latinx patrons.

Through the design team's conversation with the Library Director, the library discussed that outside of the historic district there are a lot of families with children that experience food insecurity. The library would like to have programming to combat that and appeal to teens and young adults.

The MSS design team proposes to activate outdoor experiences through Lifelong Learning, Cultural Engagement, Inclusion & Digital Inclusion at the New Castle Public Library.

DEMOGRAPHIC HIGHLIGHTS

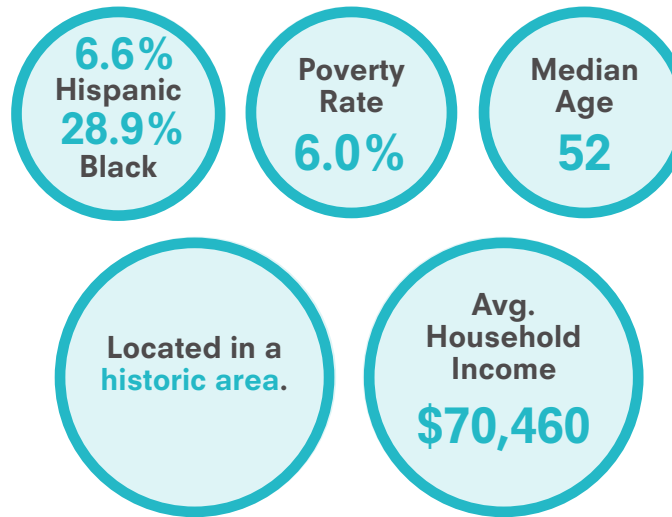

PARTNERSHIP OPPORTUNITIES

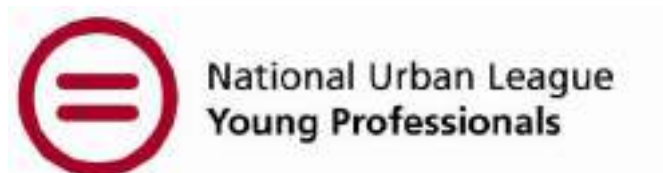

OUTCOME GOALS



We want the young adults in our community to...

Have social engagement opportunities.



We want the children in our community to...

Have tech programming.



We want the families in our community to...

Have food security.

New Castle

Strategic Area of Focus

DELAWARE LIBRARIES



NEW CASTLE



PROGRAMS & ACTIVITIES

Outdoor Wifi
Computers
Tech Classes for All
Job Finding
Audio Resources
Book Giveaway
Video Resources
Food & PPE Distribution
Food Trucks
Farmer's Market
Job Fair
Community Dance Party
Community Potluck
Movie Night
Cultural Cooking
Community Discussion
Community Garden
Cultural Movie Night
Community Talent Showcase
Live Performances
Social Services
Tutoring
Storytime
ESL Classes
Business Services
Resume Building
Interview Practice
One-on-One Conversations

Strategic Area of Focus & Zoning



New Castle

Look & Feel



New Castle

Area A: Primary Scope

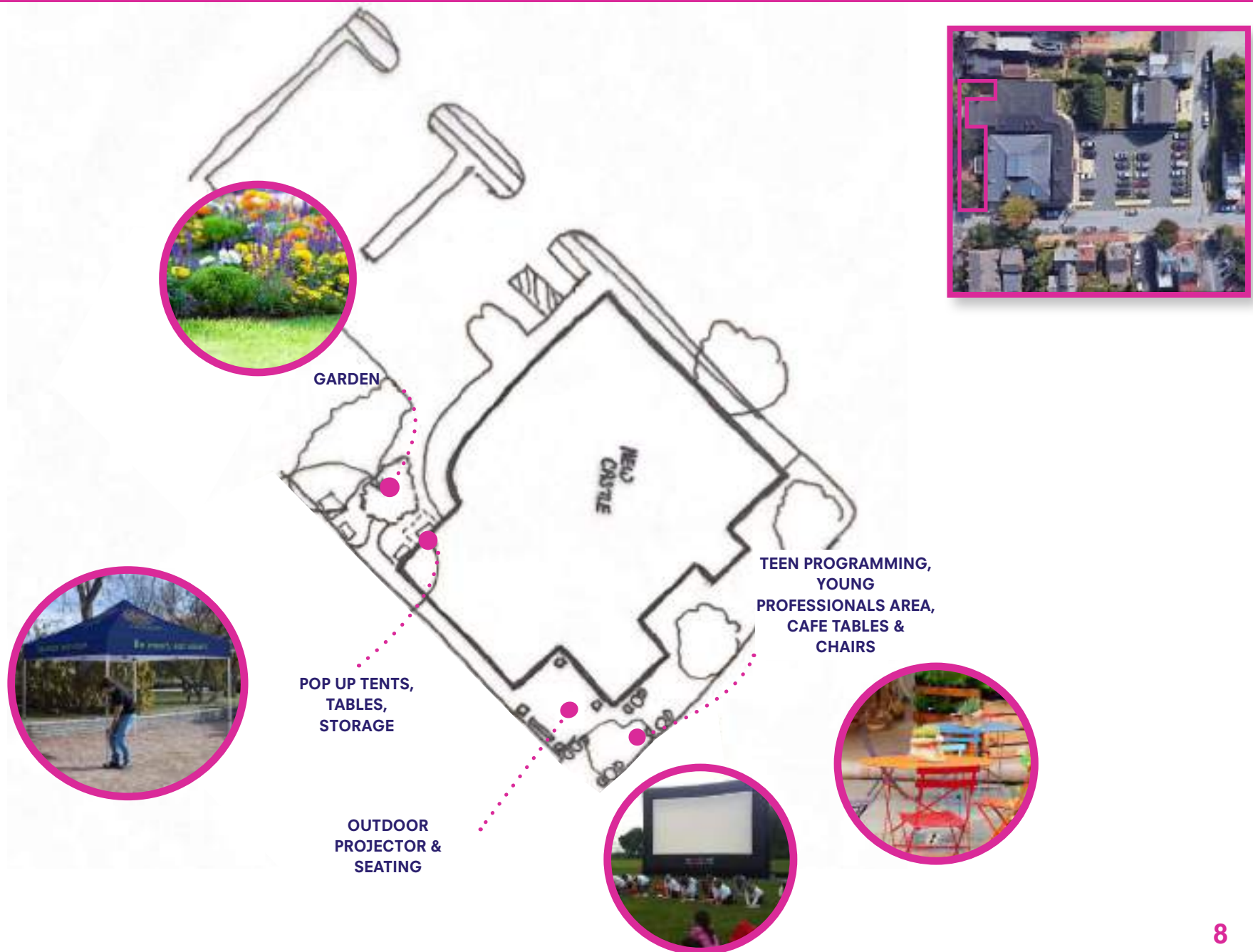



307 7th Avenue, Suite 504
New York, NY 10001
T 646 687 7923
W margaretsullivanllc.com

2/26/2021

NEW CASTLE: TALLY SHEET - KEY

Code	Item	List	Extended	Qty.	Extended Cost
CHAIRS					
CH-02	Chair		\$85.00	32	\$2,720.00
TABLE					
TA-08	Table		\$1,000.00	8	\$8,000.00
TA-02	Table		\$345.00	4	\$1,380.00
MISC.					
ST-01	Storage		\$5,152.00	1	\$5,152.00
DO-01	Accessory		\$1,200.00	1	\$1,200.00
DO-02	Accessory		\$1,100.00	1	\$1,100.00
AC-01	Accessory		\$229.00	1	\$229.00
AC-11	Accessory		\$165.00	2	\$330.00
AC-18	Accessory		\$40.00	1	\$40.00
AC-09	Accessory		\$195.99	5	\$979.95
TE-06	Accessory		\$999.00	8	\$7,992.00
SUBTOTAL					\$29,122.95
		Install & Delivery	10%		\$2,912.30
		Contingency	10%		\$2,912.30
		Construction & Labor	30%		\$8,736.89
TOTAL					\$43,684.43

Feb.26, 2021

Delaware Libraries Outdoor Learning & Experiences

[Newark, New Castle]

Newark

Photos



Newark

Maps



Newark

Celebrating International Patrons!

DEMOGRAPHIC SYNTHESIS



The Newark Free Library service area currently has a population of 33,515 with a median age of 25. The community is diverse and has a wide range of incomes. There is a significant homeless population that visits daily to meet with social workers.

Through the design team's conversations with the Library Director, the library discussed that music and summer programming for children is very popular. While, study space, computers, writing help and tutoring are still needed.

The MSS design team proposes activating outdoor experiences through Personal Achievement, Inclusion, Digital Inclusion & Creativity for all, at the Newark Free Library.

DEMOGRAPHIC HIGHLIGHTS

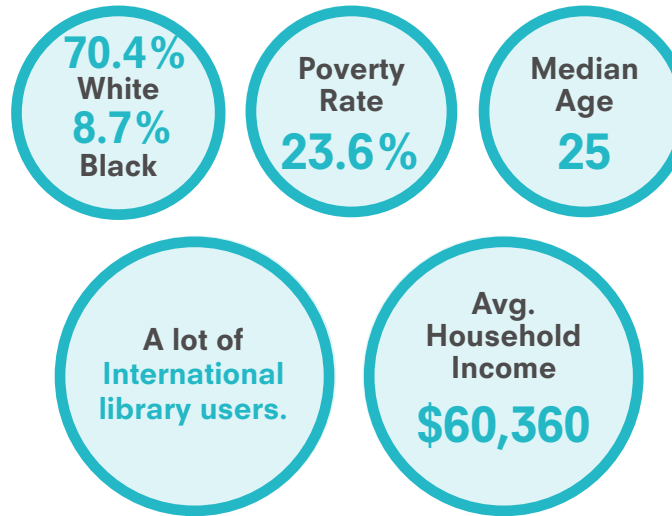

PARTNERSHIP OPPORTUNITIES



OUTCOME GOALS



We homeless in our community to...

Have access to social services.



We want the children in our community to...

Have interactive clubs to join.



We want the families in our community to...

Have a space for creative outlets.

Newark

Strategic Area of Focus

DELAWARE LIBRARIES



NEWARK



PROGRAMS & ACTIVITIES

Intergenerational Maker Session
Arts & Crafts
Sewing
Knitting & Crochet
Painting
Tactile Learning
Food & PPE Distribution
Food Trucks
Farmer's Market
Job Fair
Community Dance Party
Community Potluck
Movie Night
Outdoor Wifi
Computers
Tech Classes for All
Job Finding
Business Services
Social Services
Tutoring
Storytime
ESL Classes
Business Services
Resume Building
Interview Practice
One-on-One Conversations

Newark

Strategic Area of Focus & Zoning

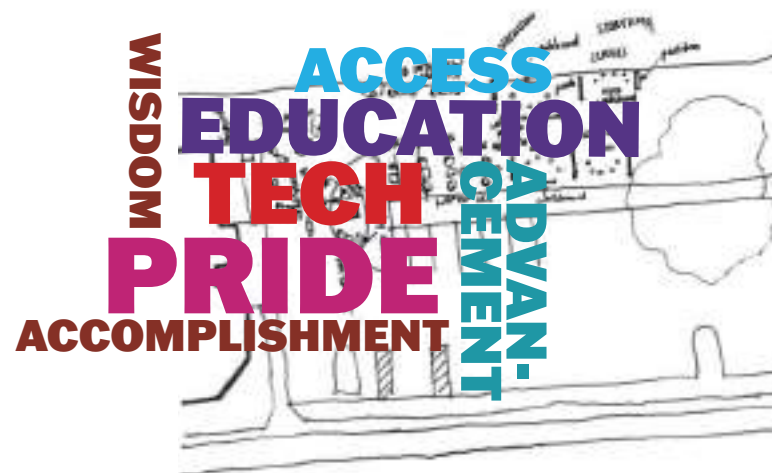

Newark

Look & Feel



Newark

Area A: Primary Scope



COMMUNITY
LIVING ROOM,
MAKER SPACE



OUTDOOR PROJECTOR,
STAGE,
DANCE PARTY,
MOVIES,
LIVE PERFORMANCES



LAPTOP USAGE,
JOB HELP,
RESUME HELP,
SOCIAL SERVICES



ONE-ON-ONE
CONVERSATION,
COMPUTERS,
PRINTING

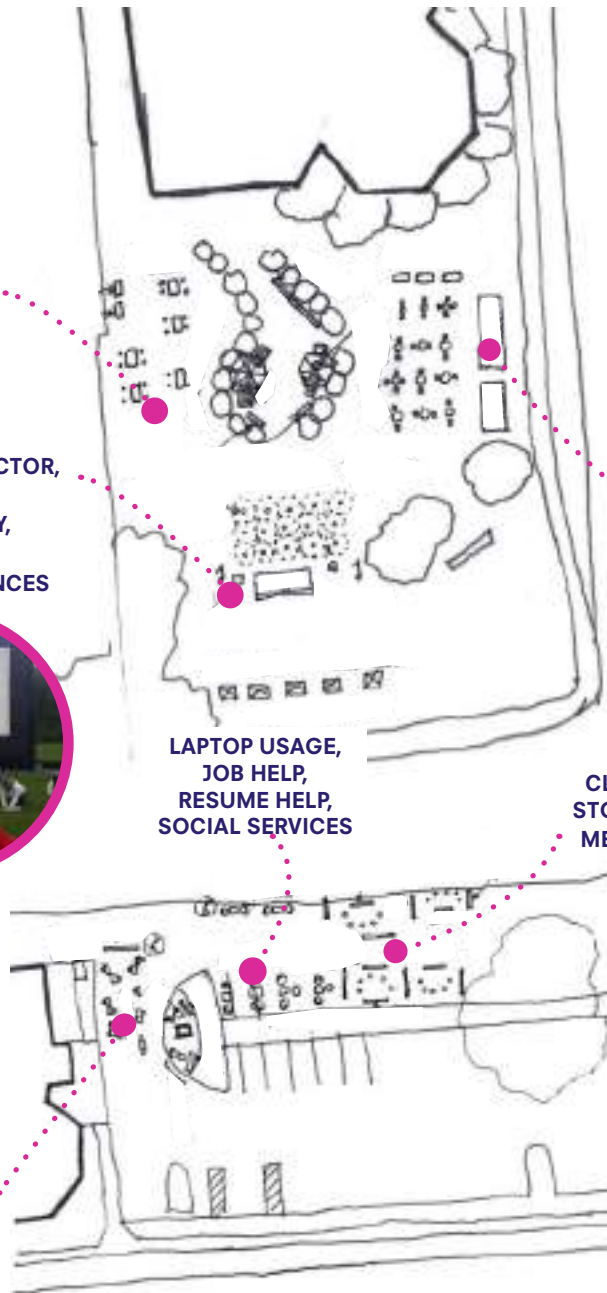

FOOD
DISTRIBUTION,
BISTRO TABLES,
FOOD TRUCKS



CLASSES,
STORYTIME,
MEETINGS





307 7th Avenue, Suite 504
New York, NY 10001
T 646 687 7923
W margaretsullivanllc.com

2/26/2021

NEWARK: TALLY SHEET - KEY

Code	Item	List	Extended	Qty.	Extended Cost
CHAIRS					
CH-01	Chair		\$300.00	15	\$4,500.00
CH-02	Chair		\$85.00	28	\$2,380.00
STOOLS					
ST-01	Stool		\$250.00	20	\$5,000.00
LOUNGE					
LC-02	Lounge		\$6,500.00	3	\$19,500.00
TABLE					
TA-01	Table		\$405.00	5	\$2,025.00
TA-04	Table		\$360.00	18	\$6,480.00
TA-06	Table		\$600.00	2	\$1,200.00
TA-02	Table		\$345.00	8	\$2,760.00
TA-03	Table		\$500.00	12	\$6,000.00
POUFS					
LC-01	Lounge		\$1,100.00	54	\$59,400.00
MISC.					
ST-01	Storage		\$5,152.00	1	\$5,152.00
DO-01	Accessory		\$1,200.00	1	\$1,200.00
DO-02	Accessory		\$1,100.00	1	\$1,100.00
TE-01	Technology		\$485.00	1	\$485.00
AC-07	Accessory		\$130.00	8	\$1,040.00
AC-08	Accessory		\$74.00	1	\$74.00
AC-10	Accessory		\$3,100.00	1	\$3,100.00
AC-01	Accessory		\$229.00	5	\$1,145.00
ST-03	Accessory		\$124.00	7	\$868.00
AC-03	Accessory		\$2,203.74	4	\$8,814.96
AC-04	Accessory		\$250.00	4	\$1,000.00
TE-06	Accessory		\$999.00	3	\$2,997.00
ST0-02	Storage		\$574.00	2	\$1,148.00
SUBTOTAL					\$137,368.96
	Install & Delivery	10%			\$13,736.90
	Contingency	10%			\$13,736.90
	Construction & Labor	30%			\$41,210.69
TOTAL					\$206,053.44

Feb.26, 2021

Delaware Libraries Outdoor Learning & Experiences

[Route 9, New Castle]

Route 9

Photos



Route 9

Maps



Route 9

An Intergenerational Place!

DEMOGRAPHIC SYNTHESIS



The Route 9 Library & Innovation Center service area has a population of 5,392 with a median age of 52. This community is highly involved with the library, and the residents are diverse in age. African American and Latin American celebration programs are popular and well attended. Hands-on maker and how-to workshops are well-attended programs in the community. The library has a good relationship with the New Castle Police Department, the department hosts drive-in movies at the library, which are popular for New Castle residents.

Through the design team's conversation with the Library Director, the library discussed the need for more outreach to promote library services throughout the community and after-school programming for youth. Gaming is very popular among community youth. The library would also like to explore ways to re-establish a stronger relationship with the surrounding Latinx community. The MSS design team proposes activating outdoor experiences through Inclusion, Intergenerational Learning, and Digital Inclusion at the Route 9 Library & Innovation Center to support these goals.

DEMOGRAPHIC HIGHLIGHTS

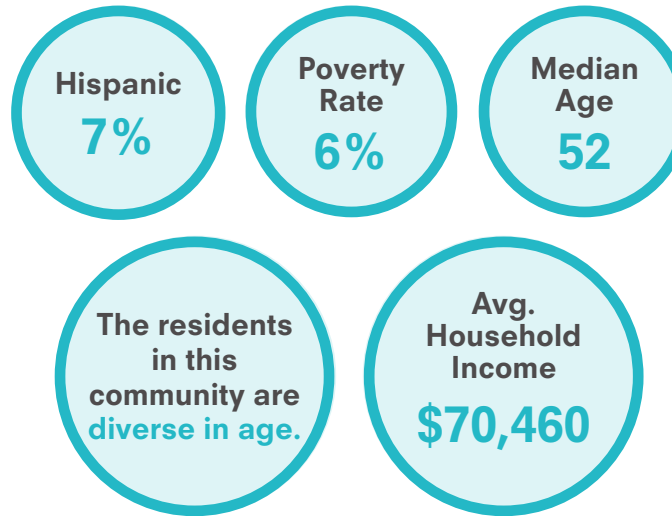

PARTNERSHIP OPPORTUNITIES



OUTCOME GOALS



We want the seniors in our community to...

Be tech literate.



We want the families in our community to...

Enjoy intergenerational programs.



We want the teens in our community to...

Have a place to be creative.

Route 9

Strategic Area of Focus

DELAWARE LIBRARIES



FIND



CONNECT



LEARN



INSPIRE



TRANSFORM

ROUTE 9

**INTERGENERA-
TIONAL
LEARNING**

INCLUSION

**DIGITAL
INCLUSION**

PROGRAMS & ACTIVITIES

Intergenerational Maker Session

Arts & Crafts

STEAM

Social Services

ESL Classes

Business Services

Resume Building

Interview Practice

One-on-One Conversations

Senior Tech Classes

Food Distribution

PPE Distribution

Food Trucks

Farmer's Market

Job Fair

Local Art Showcase

Community Dance Party

Community Talent Showcase

Community Potluck

Movie Night

Game Night

Outdoor WiFi

Computers

Tech Classes for All

Job Finding

3D Printing Classes

Route 9

Strategic Area of Focus & Zoning

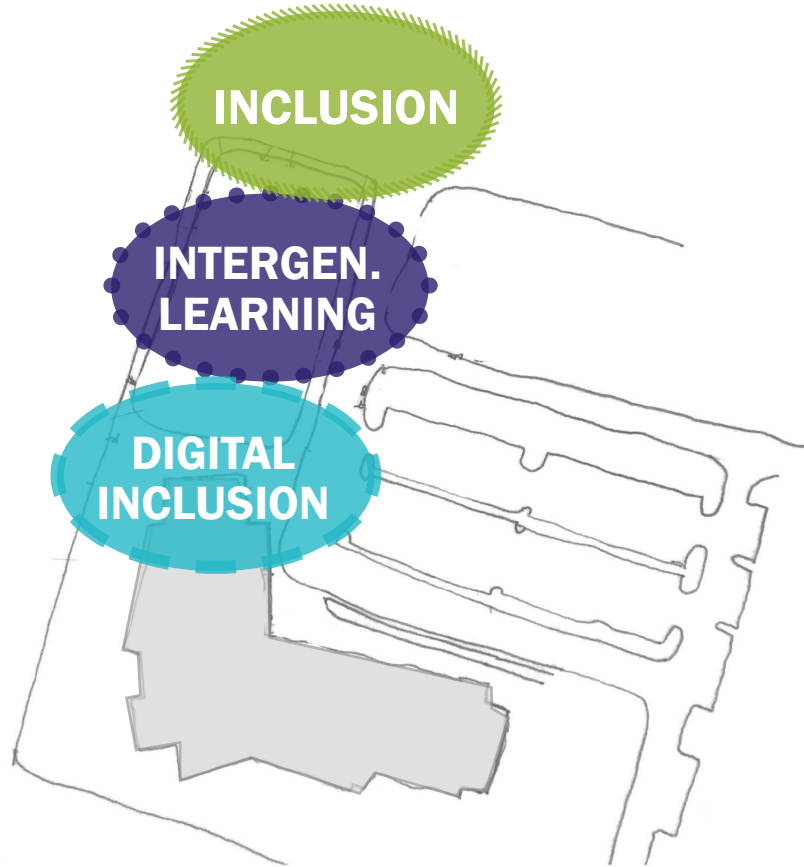

Route 9

Look & Feel



Route 9

Look & Feel



Route 9

Area A: Primary Scope

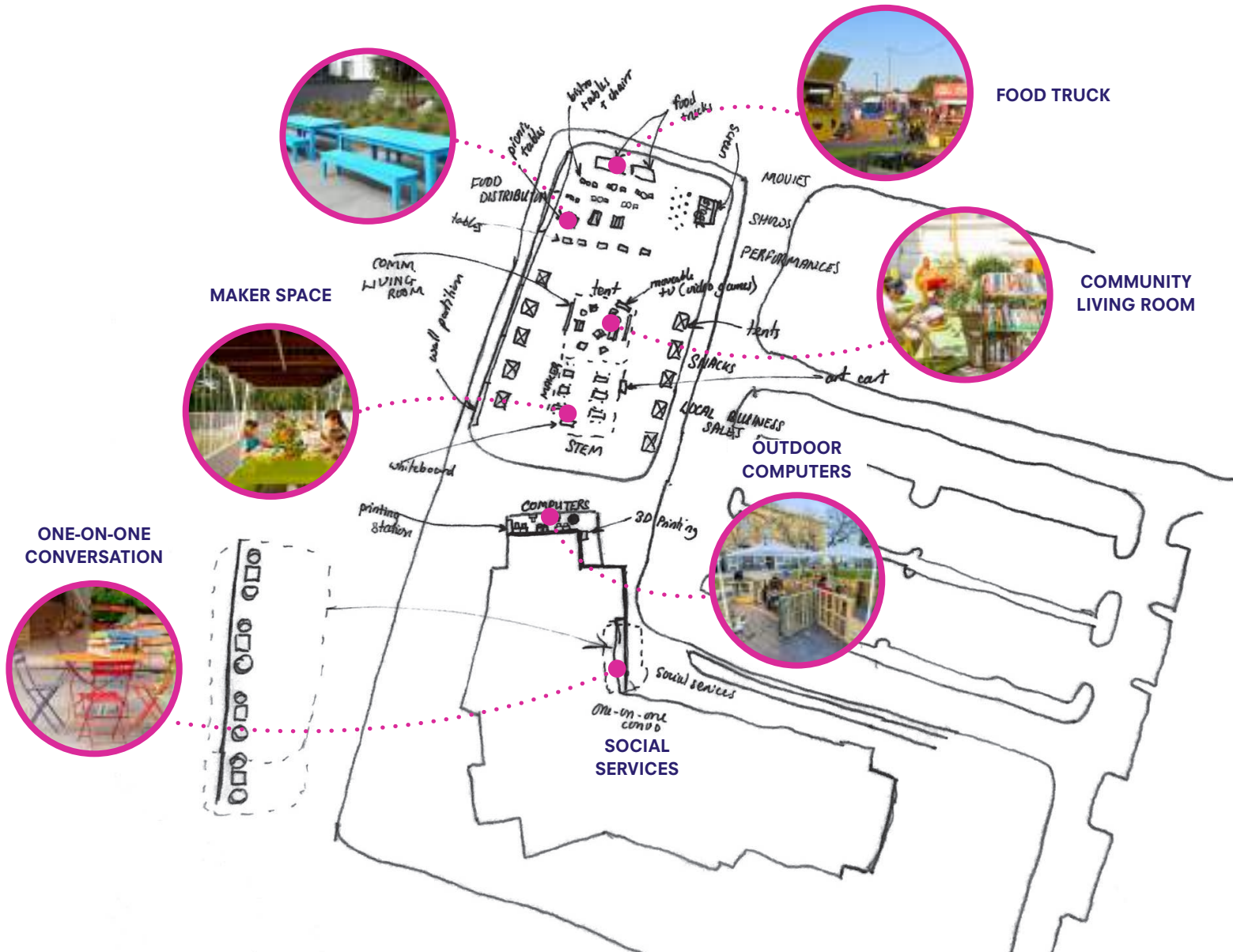



307 7th Avenue, Suite 504
New York, NY 10001
T 646 687 7923
W margaretsullivanllc.com

2/26/2021

ROUTE 9: TALLY SHEET - KEY

Code	Item	List	Extended	Qty.	Extended Cost
CHAIRS					
CH-01	Chair		\$300.00	9	\$2,700.00
CH-02	Chair		\$85.00	12	\$1,020.00
STOOLS					
ST-01	Stool		\$250.00	24	\$6,000.00
LOUNGE					
LC-02	Lounge		\$6,500.00	2	\$13,000.00
TABLE					
TA-01	Table		\$405.00	6	\$2,430.00
TA-04	Table		\$360.00	14	\$5,040.00
TA-06	Table		\$600.00	2	\$1,200.00
TA-02	Table		\$345.00	4	\$1,380.00
TA-07	Table		\$1,000.00	3	\$3,000.00
TA-03	Table		\$500.00	6	\$3,000.00
POUFS					
LC-01	Lounge		\$1,100.00	25	\$27,500.00
MISC.					
ST-01	Storage		\$5,152.00	1	\$5,152.00
DO-01	Accessory		\$1,200.00	1	\$1,200.00
DO-02	Accessory		\$1,100.00	1	\$1,100.00
AC-11	Accessory		\$165.00	1	\$165.00
AC-07	Wall		\$130.00	8	\$1,040.00
AC-10	Accessory		\$3,100.00	1	\$3,100.00
AC-01	Accessory		\$450.00	2	\$900.00
AC-03	Accessory		\$2,203.74	1	\$2,203.74
TE-08	Technology		\$260.00	1	\$260.00
TE-03	TV		\$3,996.99	1	\$3,996.99
TE-09	Technology		\$140.00	1	\$140.00
ST-02	Storage		\$574.00	1	\$574.00
SUBTOTAL					\$86,101.73
		Install & Delivery	10%		\$8,610.17
		Contingency	10%		\$8,610.17
		Construction & Labor	30%		\$25,830.52
TOTAL					\$129,152.60

Feb.26, 2021

Delaware Libraries Outdoor Learning & Experiences

[*Wilmington, New Castle*]

Wilmington

Photos



Wilmington

Maps



Wilmington

Providing Access!

DEMOGRAPHIC SYNTHESIS



The Wilmington Public Library service area currently has a population of 70,166 with a median age of 36. The community is diverse but mostly consists of African Americans. There is also a significant homeless population.

Through the design team's conversations with the Library Director, the library discussed that a lot of patrons are of a lower socio-economic status and require technology and wifi access. The majority of the cultural programming is geared toward their African American community, however the library would like expand its programming to appeal to young entrepreneurs and millennials.

The MSS design team proposes activating outdoor experiences through Personal Development, Cultural Engagement, Inclusion & Literacy & Learning for all, at the Wilmington Public Library.

DEMOGRAPHIC HIGHLIGHTS

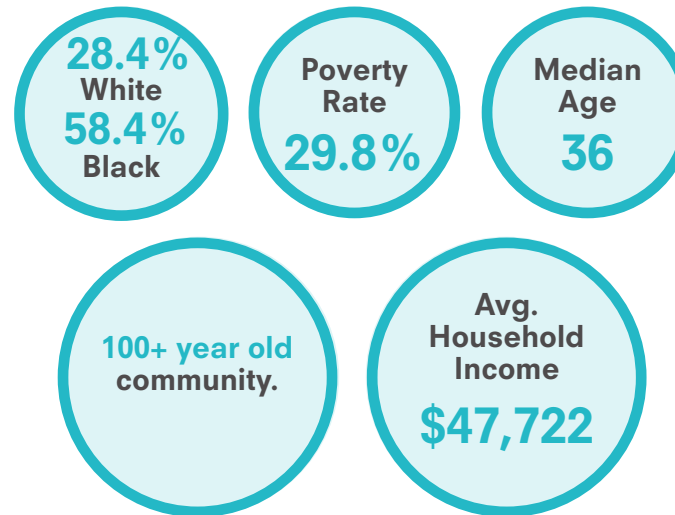

PARTNERSHIP OPPORTUNITIES

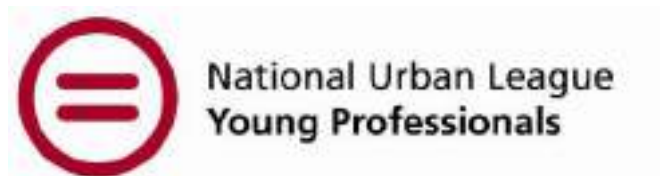

OUTCOME GOALS



We want the students in our community to...

Have access to wifi.



We want the children in our community to...

Have early literacy activities.



We want the families in our community to...

Have a place to hang out and come in.

Wilmington

Strategic Area of Focus

DELAWARE LIBRARIES



WILMINGTON



PROGRAMS & ACTIVITIES

Outdoor Wifi
Computers
Tech Classes for All
Job Finding
Audio Resources
Book Giveaway
Video Resources
Farmer's Market
Job Fair
Local Art Showcase
Community Dance Party
Community Potluck
Movie Night
Cultural Movie Night
Community Talent Showcase
Live Performances
Life Coaching for Black Women
Black Maternal Series
Adult Maker Session
Arts & Crafts
Food Distribution
PPE Distribution
Live Performances
Social Services
Job Fair
Business Services
Resume Building
Interview Practice

Wilmington

Strategic Area of Focus & Zoning



Wilmington

Look & Feel



Wilmington

Area A: Primary Scope

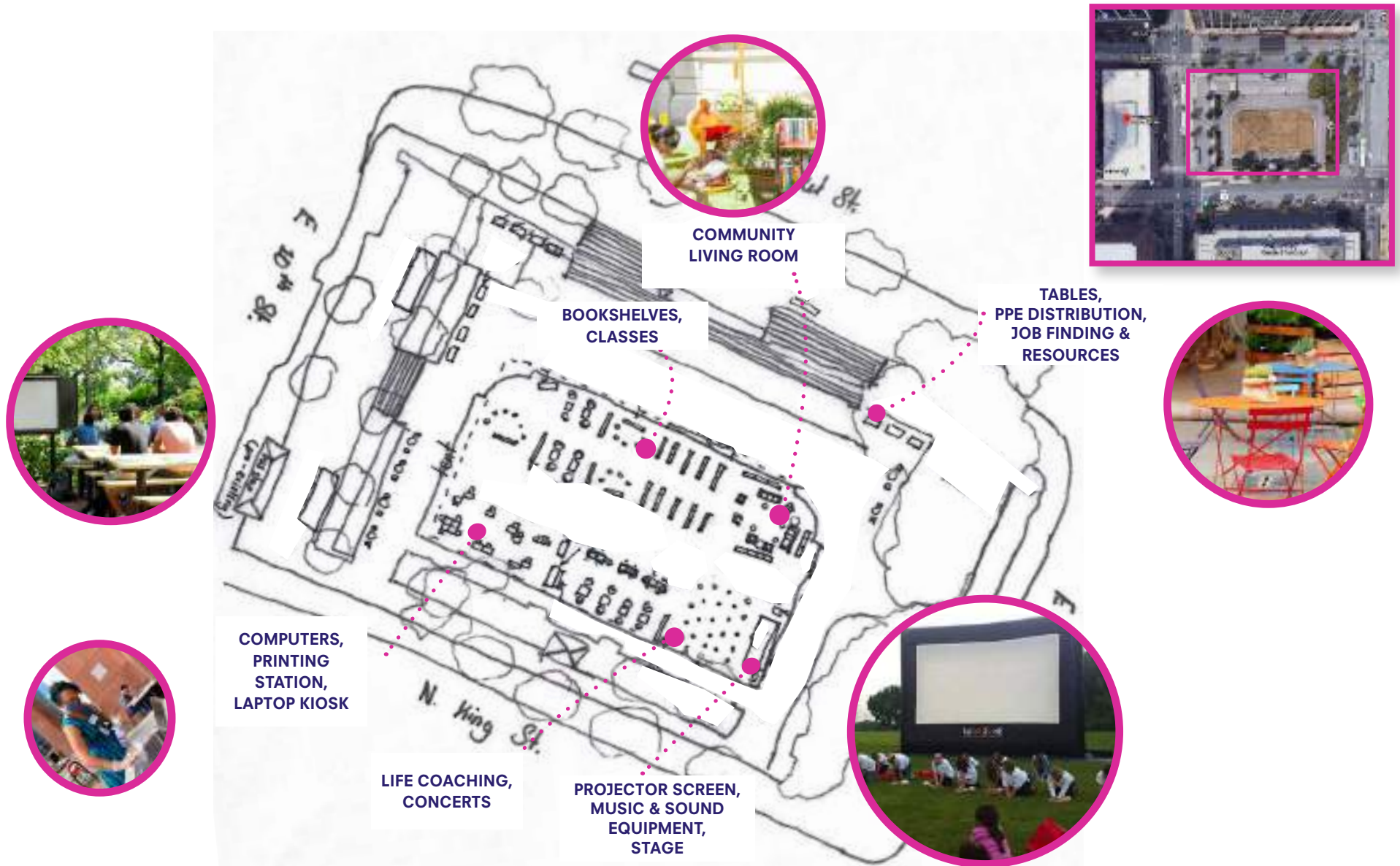



307 7th Avenue, Suite 504
 New York, NY 10001
 T 646 687 7923
 W margaretsullivanllc.com

2/26/2021

WILMINGTON: TALLY SHEET - KEY

Code	Item	List	Extended	Qty.	Extended Cost
CHAIRS					
CH-01	Chair		\$300.00	15	\$4,500.00
CH-02	Chair		\$85.00	12	\$1,020.00
STOOLS					
ST-01	Stool		\$250.00	12	\$3,000.00
LOUNGE					
LC-02	Lounge		\$6,500.00	2	\$13,000.00
LC-03	Lounge		\$1,100.00	16	\$17,600.00
TABLE					
TA-01	Table		\$405.00	3	\$1,215.00
TA-03	Table		\$500.00	6	\$3,000.00
TA-04	Table		\$360.00	15	\$5,400.00
TA-05	Table		\$500.00	10	\$5,000.00
TA-06	Table		\$600.00	11	\$6,600.00
POUFS					
LC-01	Lounge		\$1,100.00	44	\$48,400.00
MISC.					
DO-01	Dolly		\$1,200.00	1	\$1,200.00
DO-02	Dolly		\$1,000.00	1	\$1,000.00
ST-01	Storage		\$5,152.00	1	\$5,152.00
SA-01	Sanitation		\$640.00	2	\$1,280.00
TE-01	Technology		\$485.00	1	\$485.00
AC-11	Accessory		\$165.00	1	\$165.00
AC-07	Accessory		\$130.00	4	\$520.00
AC-10	Accessory		\$3,100.00	1	\$3,100.00
AC-01	Accessory		\$450.00	6	\$2,700.00
AC-03	Accessory		\$2,203.74	3	\$6,611.22
ST-02	Storage		\$600.00	1	\$600.00
SUBTOTAL					\$131,548.22
		Install & Delivery	10%		\$13,154.82
		Contingency	10%		\$13,154.82
		Construction & Labor	30%		\$39,464.47
TOTAL					\$197,322.33

Feb.26, 2021

Delaware Libraries Outdoor Learning & Experiences

[*Woodlawn, New Castle*]

Woodlawn

Photos



Woodlawn

Maps



Woodlawn

Closing the Divide!

DEMOGRAPHIC SYNTHESIS



The Woodlawn Branch Library is located in Wilmington which has a population of 70,166 with a median age of 36. There used to be more children and families and with new housing developments, more younger families are moving in. There is also a senior and retired community who are members of OSHA Higher Learning. One side of tracks is affluent, while the other side has a lot of subsidized housing developments.

Through the design team's conversations with the Library Director, the library discussed that the library is used as a safe after school space for children. But there is a significant need for computer usage and wifi access.

The MSS design team proposes activating outdoor experiences through Personal Development, Digital Inclusion & Intergenerational Learning, at the Woodlawn Branch Library

DEMOGRAPHIC HIGHLIGHTS

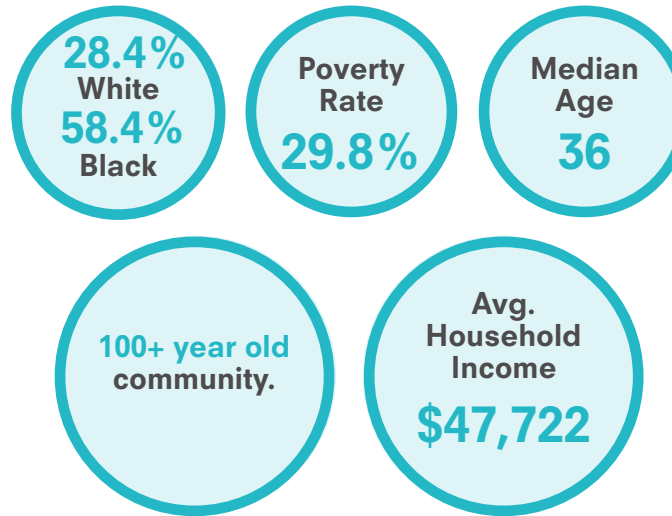

PARTNERSHIP OPPORTUNITIES



OUTCOME GOALS



We want the seniors in our community to...

Be tech literate.



We our community to...

Be inclusive.



We want the families in our community to...

Have a place to hang out and come in.

Woodlawn

Strategic Area of Focus

DELAWARE LIBRARIES



FIND



CONNECT



LEARN



INSPIRE



TRANSFORM

WOODLAWN

**INTER-
GENERATIONAL
LEARNING**

**DIGITAL
INCLUSION**

**PERSONAL
DEVELOPMENT**

PROGRAMS & ACTIVITIES

ESL Classes

Storytime

Storywalk

Adult Storytime

Poetry Session

Book Browsing

Community Game Night

Community Potluck

Outdoor Wifi

Computers

Devices

Adult Computer Classes

Adult Maker Session

Arts & Crafts

Food Distribution

PPE Distribution

Live Performances

Social Services

Job Fair

Business Services

Resume Building

Interview Practice

One-on-One Conversations

Woodlawn

Strategic Area of Focus & Zoning

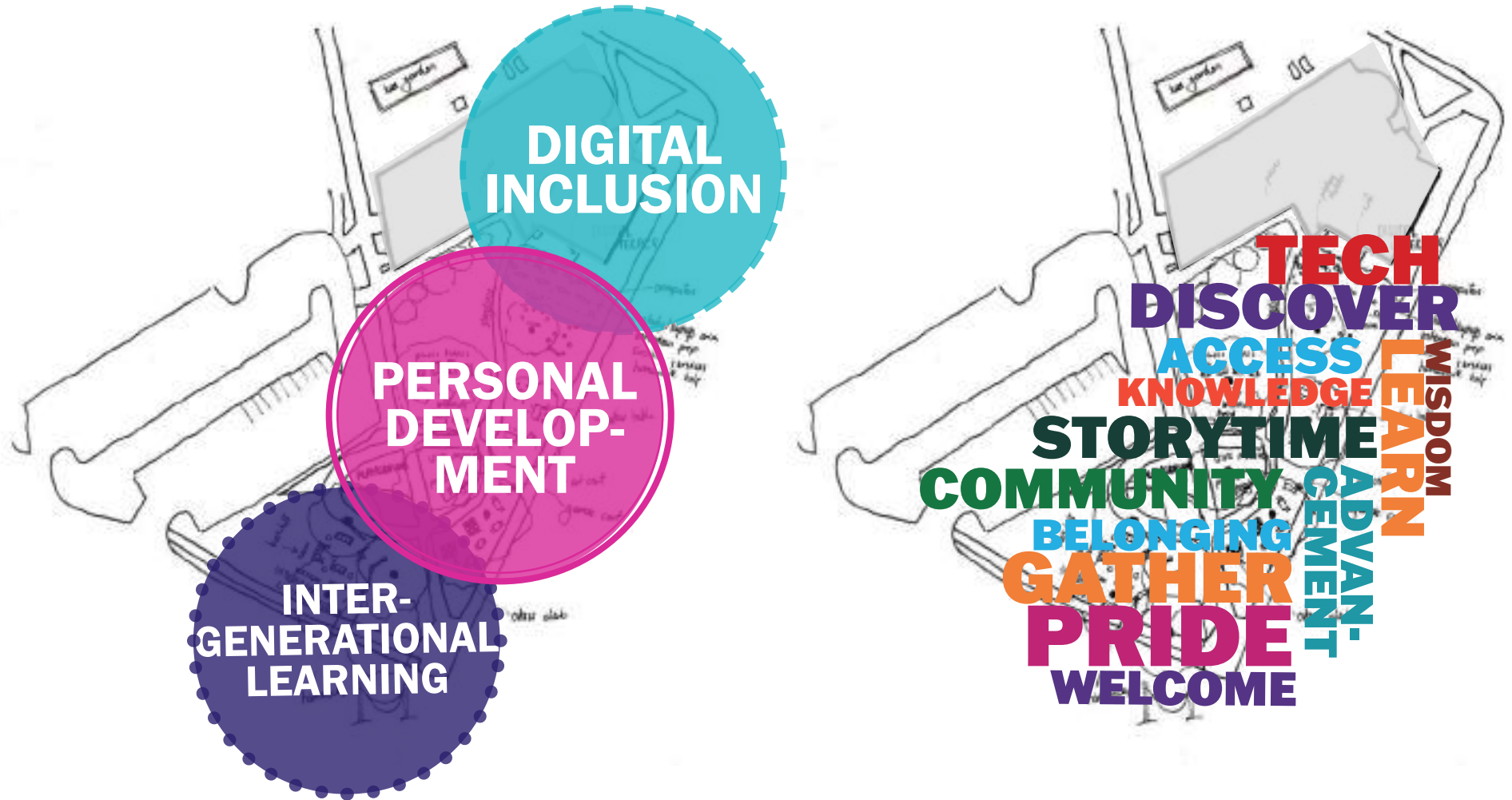

Woodlawn

Look & Feel



Woodlawn

Area A: Primary Scope





MARGARET SULLIVAN STUDIO

307 7th Avenue, Suite 504
New York, NY 10001
T 646 687 7923
W margaretsullivanllc.com

2/26/2021

WOODLAWN: TALLY SHEET - KEY

Code	Item	List	Extended	Qty.	Extended Cost
CHAIRS					
CH-01	Chair		\$300.00	21	\$6,300.00
CH-02	Chair		\$85.00	9	\$765.00
STOOLS					
ST-01	Stool		\$250.00	8	\$2,000.00
LOUNGE					
LC-02	Lounge		\$6,500.00	2	\$13,000.00
LC-03	Lounge		\$1,100.00	8	\$8,800.00
TABLE					
TA-01	Table		\$405.00	2	\$810.00
TA-03	Table		\$500.00	5	\$2,500.00
TA-04	Table		\$360.00	21	\$7,560.00
TA-05	Table		\$500.00	6	\$3,000.00
TA-06	Table		\$600.00	3	\$1,800.00
POUFS					
LC-01	Lounge		\$1,100.00	9	\$9,900.00
MISC.					
DO-01	Dolly		\$1,200.00	1	\$1,200.00
DO-02	Dolly		\$1,000.00	1	\$1,000.00
ST-01	Storage		\$5,152.00	1	\$5,152.00
TE-01	Technology		\$485.00	1	\$485.00
AC-08	Accessory		\$74.00	2	\$148.00
AC-07	Wall		\$130.00	2	\$260.00
AC-01	Accessory		\$450.00	2	\$900.00
AC-03	Accessory		\$2,203.74	4	\$8,814.96
AC-04	Accessory		\$250.00	8	\$2,000.00
ST-02	Storage		\$574.00	2	\$1,148.00
SUBTOTAL					\$77,542.96
		Install & Delivery	10%		\$7,754.30
		Contingency	10%		\$7,754.30
		Construction & Labor	30%		\$23,262.89
TOTAL					\$116,314.44

Feb.26, 2021

Delaware Libraries Outdoor Learning & Experiences

[Delmar, Sussex]

Delmar

Photos



Delmar

Maps

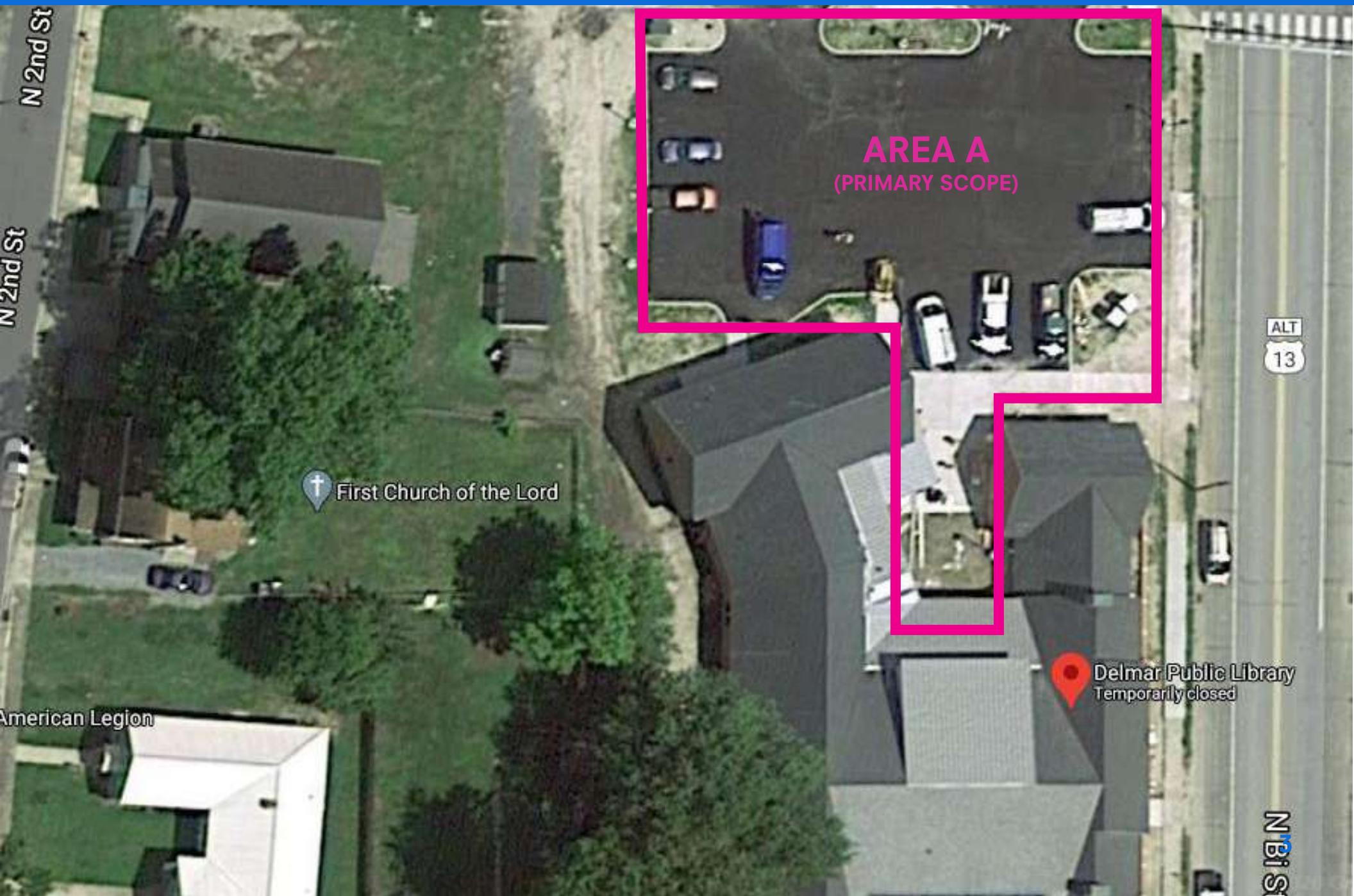

Delmar

Booked & Busy!

DEMOGRAPHIC SYNTHESIS



The Delmar Public Library service area has a population of 1,782 with a median age of 34. The town is split into two parts. One is a significant development right outside of the town and the other is less affluent and transient renters. There is also a significant senior population. In the past 10 years most people have moved here in response to the town's quality of education and reputation.

Through the design team's conversations with the Library Director, the library discussed that the community is very child and school centered. The district only has one 1400 student middle and high school, that boast a very popular football team. There is a need for teen programming and activities to keep them busy. Also, many older community members often need technology support and seek opportunities for intergenerational activities.

The MSS design team proposes activating outdoor experiences through Digital Literacy, Personal Development and Entertainment while fostering Curiosity for its permanent and transient community, at the Delmar Public Library.

DEMOGRAPHIC HIGHLIGHTS

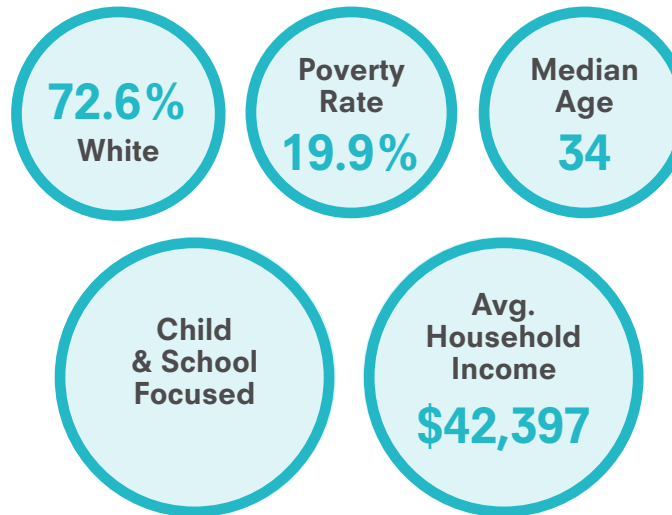

PARTNERSHIP OPPORTUNITIES



OUTCOME GOALS



We want the seniors in our community to...

Be tech literate.



We want the families in our community to...

Have a place to hang out and come in.



We want the students in our community to...

Have a place to play.

Delmar

Strategic Area of Focus

DELAWARE LIBRARIES



DELMAR



PROGRAMS & ACTIVITIES

Maker Sessions
Book Browsing
Movie Finding
Novel Games
Arcade Games
Movies/Friday Flicks
Oscar Parties
Anime-Manga Club
Reading
Storytime
Poetry
Foosball
Giant Chess
Ping Pong
Senior Computer Classes
Cell Phone & Device Help
Building Websites
Coding Workshops
Virtual Programming
Resume Building
Adult Job Finding
Student Job Finding
Yoga
Business Services
Food Distribution

Delmar

Strategic Area of Focus & Zoning

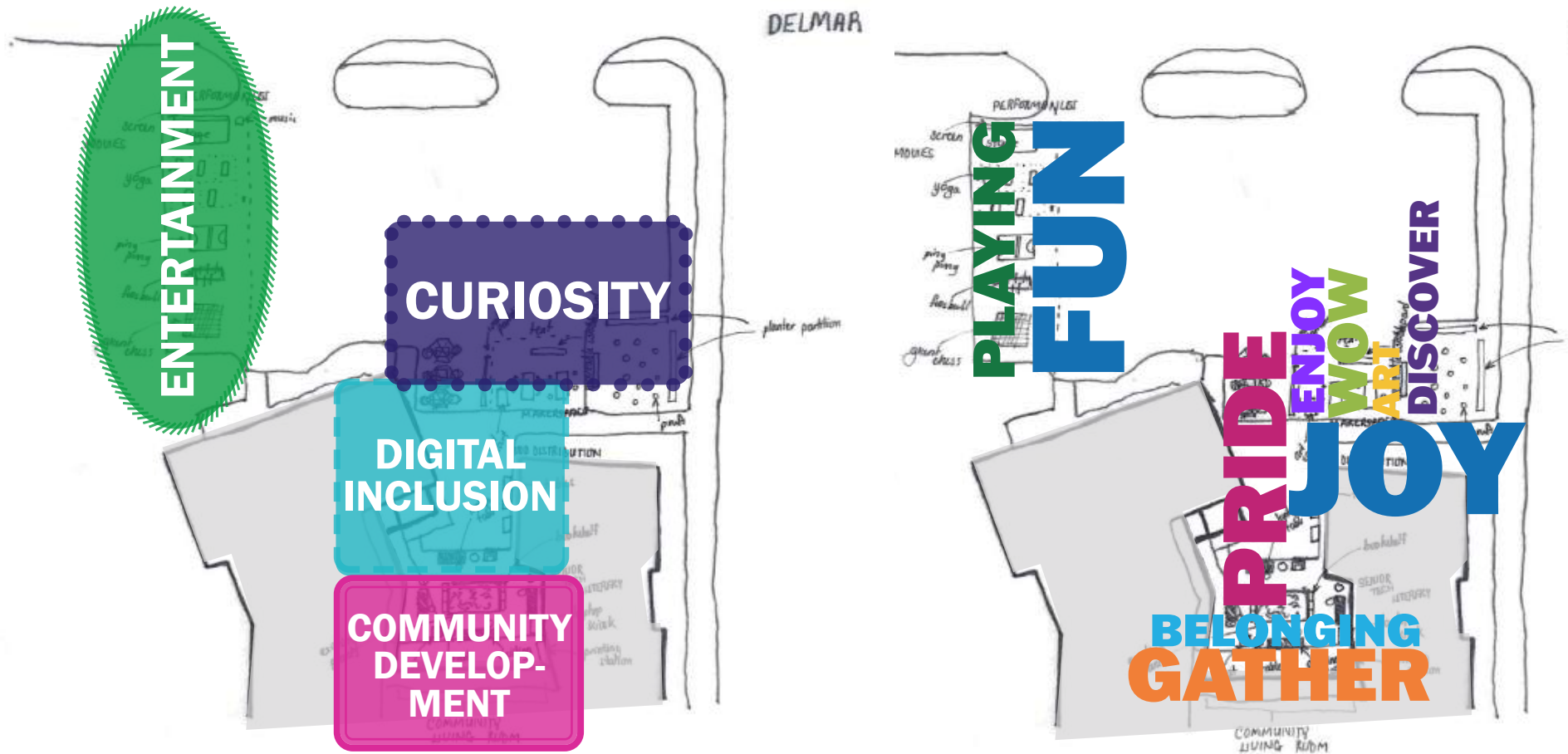

Delmar

Look & Feel



Delmar

Area A: Primary Scope

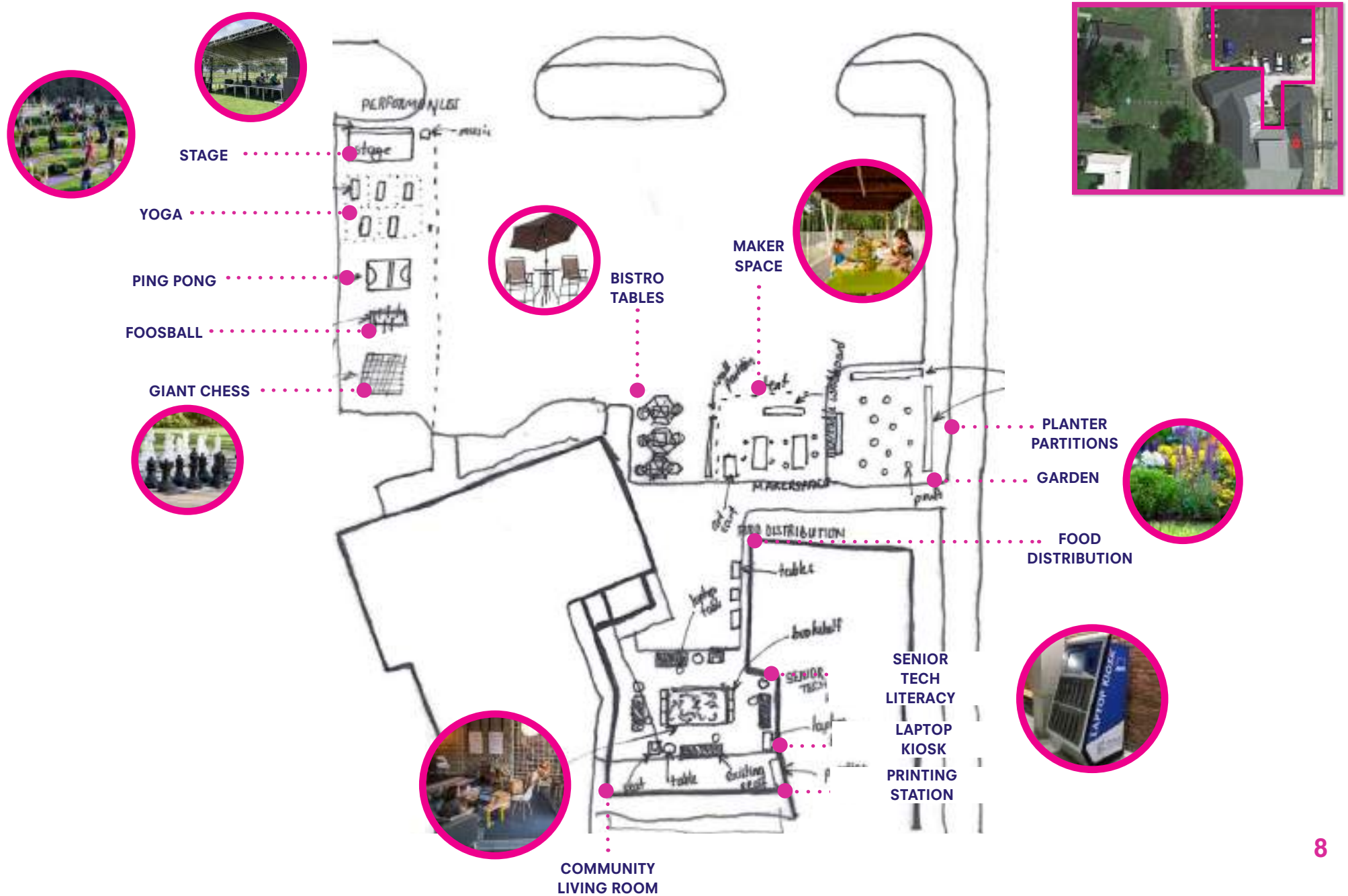



MARGARET SULLIVAN STUDIO

307 7th Avenue, Suite 504
New York, NY 10001
T 646 687 7923
W margaretsullivanllc.com

2/26/2021

DELMAR: TALLY SHEET - KEY

Code	Item	List	Extended	Qty.	Extended Cost
STOOLS					
ST-01	Stool		\$250.00	8	\$2,000.00
LOUNGE					
LC-03	Lounge		\$1,100.00	14	\$15,400.00
TABLE					
TA-01	Table		\$405.00	2	\$810.00
TA-04	Table		\$360.00	3	\$1,080.00
TA-05	Table		\$500.00	3	\$1,500.00
TA-06	Table		\$600.00	8	\$4,800.00
POUFS					
LC-01	Lounge		\$1,100.00	11	\$12,100.00
MISC.					
DO-01	Dolly		\$1,200.00	1	\$1,200.00
DO-02	Dolly		\$1,000.00	1	\$1,000.00
ST-01	Storage		\$5,152.00	1	\$5,152.00
TE-01	Technology		\$485.00	1	\$485.00
TE-06	Technology		\$999.00	1	\$999.00
TE-07	Technology		\$30,000.00	1	\$30,000.00
AC-11	Accessory		\$165.00	1	\$165.00
AC-07	Accessory		\$130.00	2	\$260.00
AC-10	Accessory		\$3,100.00	1	\$3,100.00
AC-01	Accessory		\$300.00	1	\$300.00
AC-03	Accessory		\$2,203.74	2	\$4,407.48
AC-08	Accessory		\$74.00	2	\$148.00
GA-01	Game		\$300.00	1	\$300.00
GA-02	Game		\$300.00	2	\$600.00
GA-03	Game		\$350.00	1	\$350.00
ST-02	Storage		\$574.00	1	\$574.00
SUBTOTAL					\$86,730.48
		Install & Delivery	10%		\$8,673.05
		Contingency	10%		\$8,673.05
		Construction & Labor	30%		\$26,019.14
TOTAL					\$130,095.72

Feb.26, 2021

Delaware Libraries Outdoor Learning & Experiences

[Frankford, *Sussex*]

Frankford

Photos



Frankford

Maps

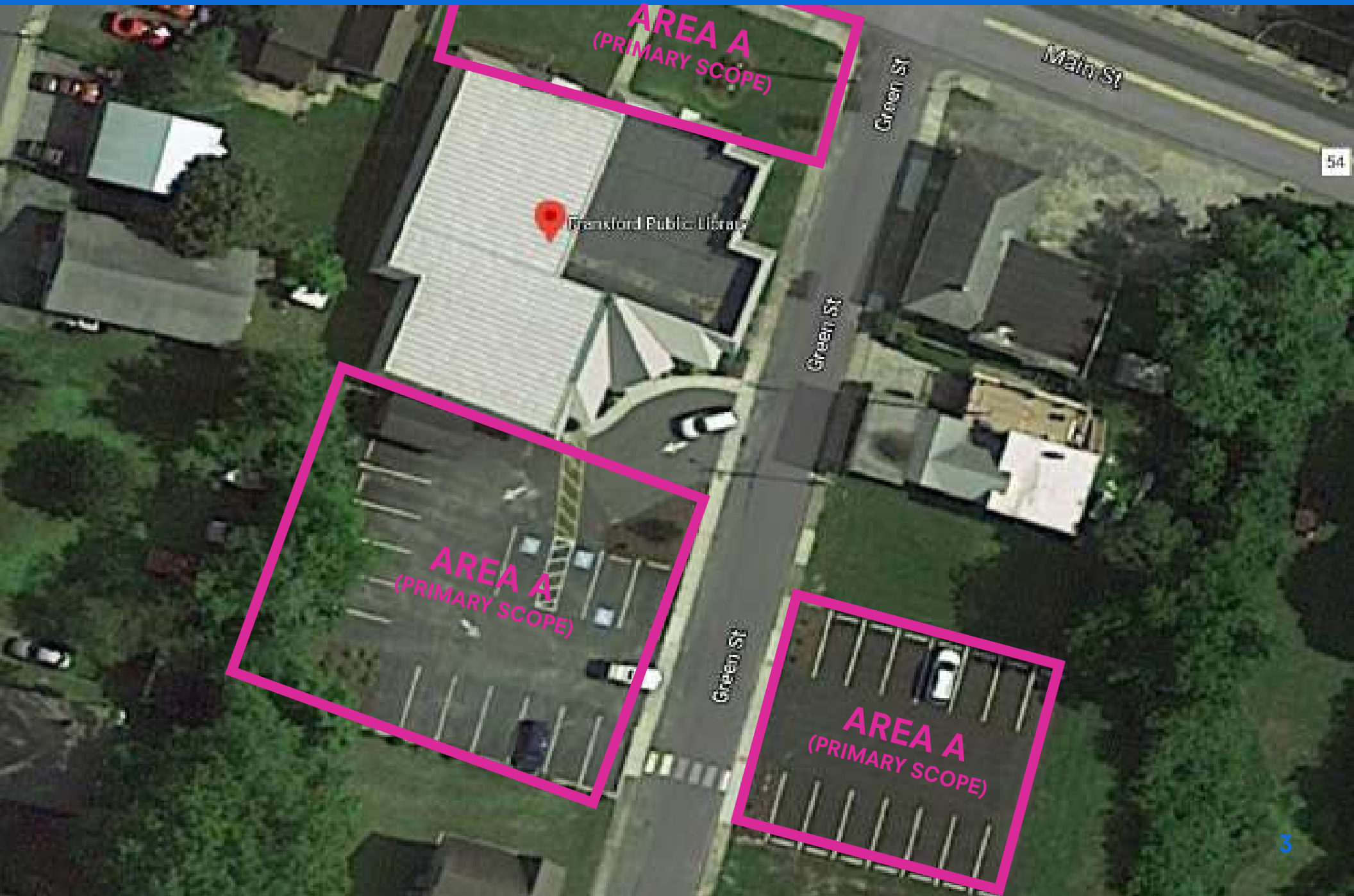

Frankford

Together We Can!

DEMOGRAPHIC SYNTHESIS



The Frankford Public Library has a population of 847 with a median age of 31. They serve a small community that is tight knit and heavily utilizes the library.

Through the design team's conversations with the Library Director, the library discussed that Frankford is a high needs community. Families often park in the library parking lot to access WiFi, college students are expected to take care of younger siblings in their home, and roughly 20% of youth live in poverty in this community. There is also a need for intergenerational outdoor spaces.

The MSS design team proposes activating outdoor experiences through Digital Literacy, Literacy & Learning, and Personal Achievement in an Inclusive environment.

DEMOGRAPHIC HIGHLIGHTS

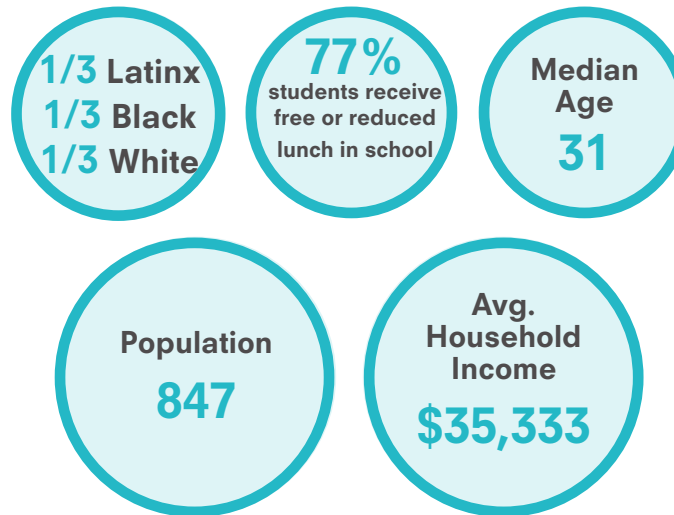

PARTNERSHIP OPPORTUNITIES



FOR YOUTH DEVELOPM
FOR HEALTHY LIVING
FOR SOCIAL RESPONSE

OUTCOME GOALS



We want our community to...

Celebrate all of its cultures.



We want the families in our community to...

Have access to free broadband internet.



We want the students in our community to...

Find jobs and have learning resources.

Frankford

Strategic Area of Focus

DELAWARE LIBRARIES



FRANKFORD



PROGRAMS & ACTIVITIES

Adult Maker Session

Book Browsing

Movie Finding

Bilingual Storytime

ESL Classes

Knitting

Improv Group

Spanish Book Club

Community Potluck

Games

Music

Dance

Poetry

Computer Classes

Device Help

Homework Help

Tutoring

Digital Workshops

Virtual Programming

Resume Building

Job Finding

Social Services

Art Making

Skill Building

Business Services

Frankford

Strategic Area of Focus & Zoning

OPTION A

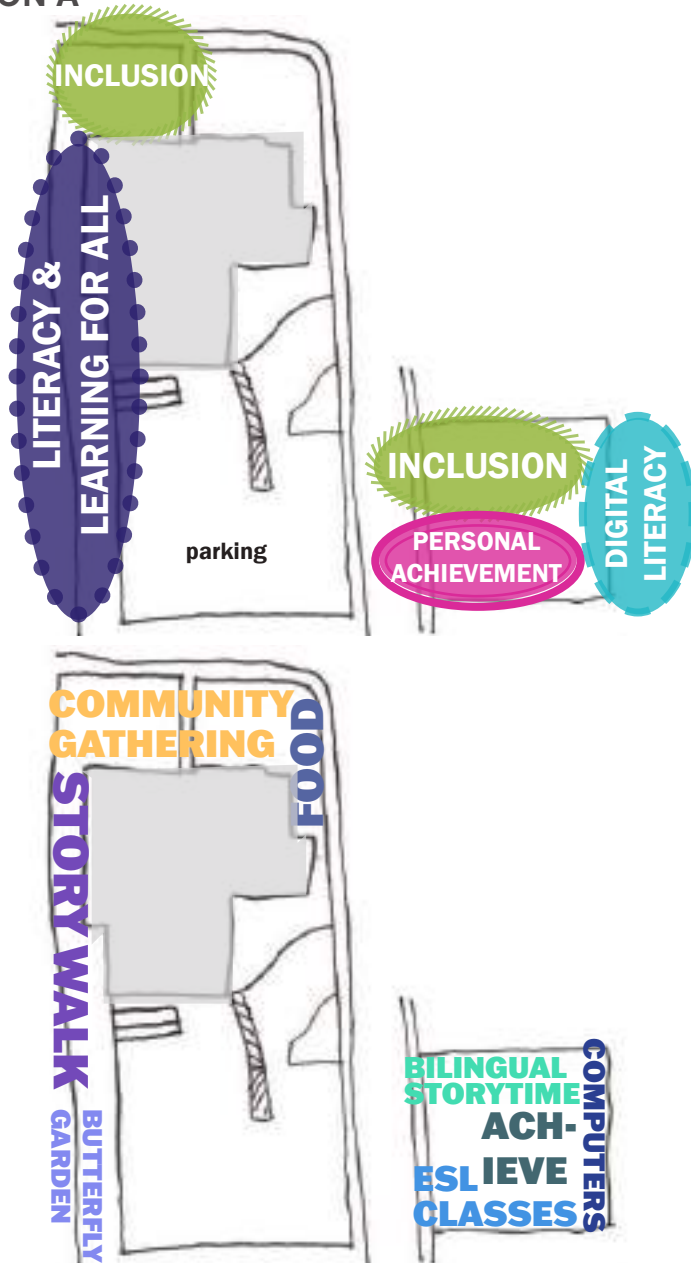

OPTION B

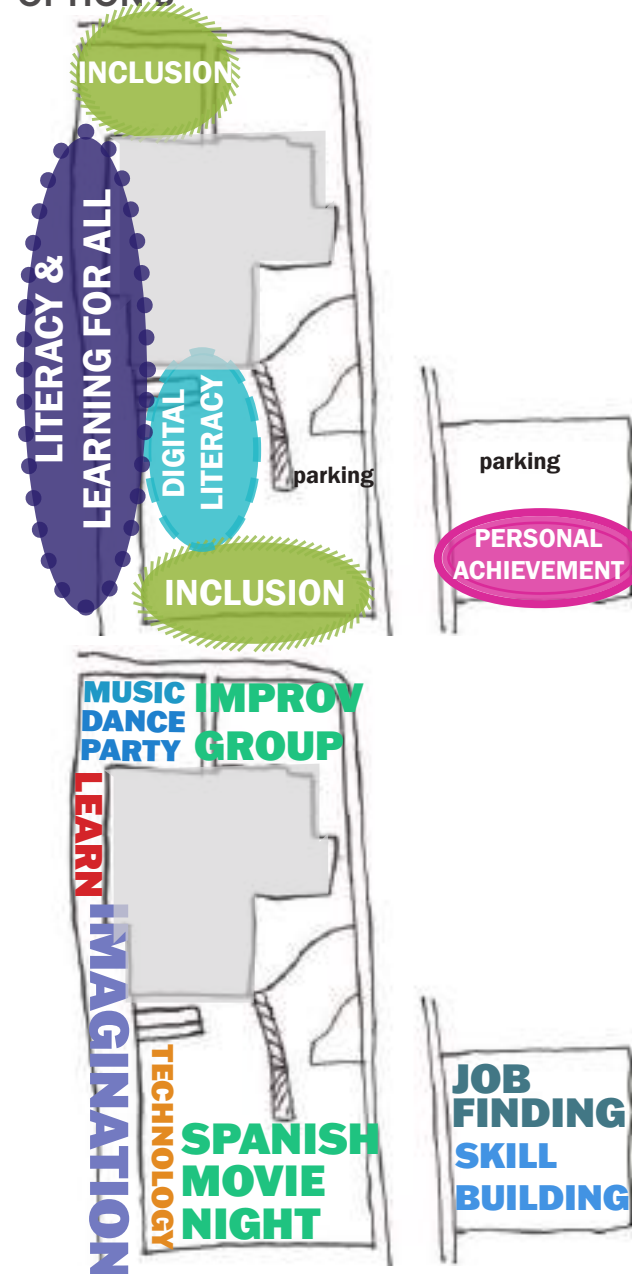

Frankford

Look & Feel



Frankford

Area A: Primary Scope

OPTION A

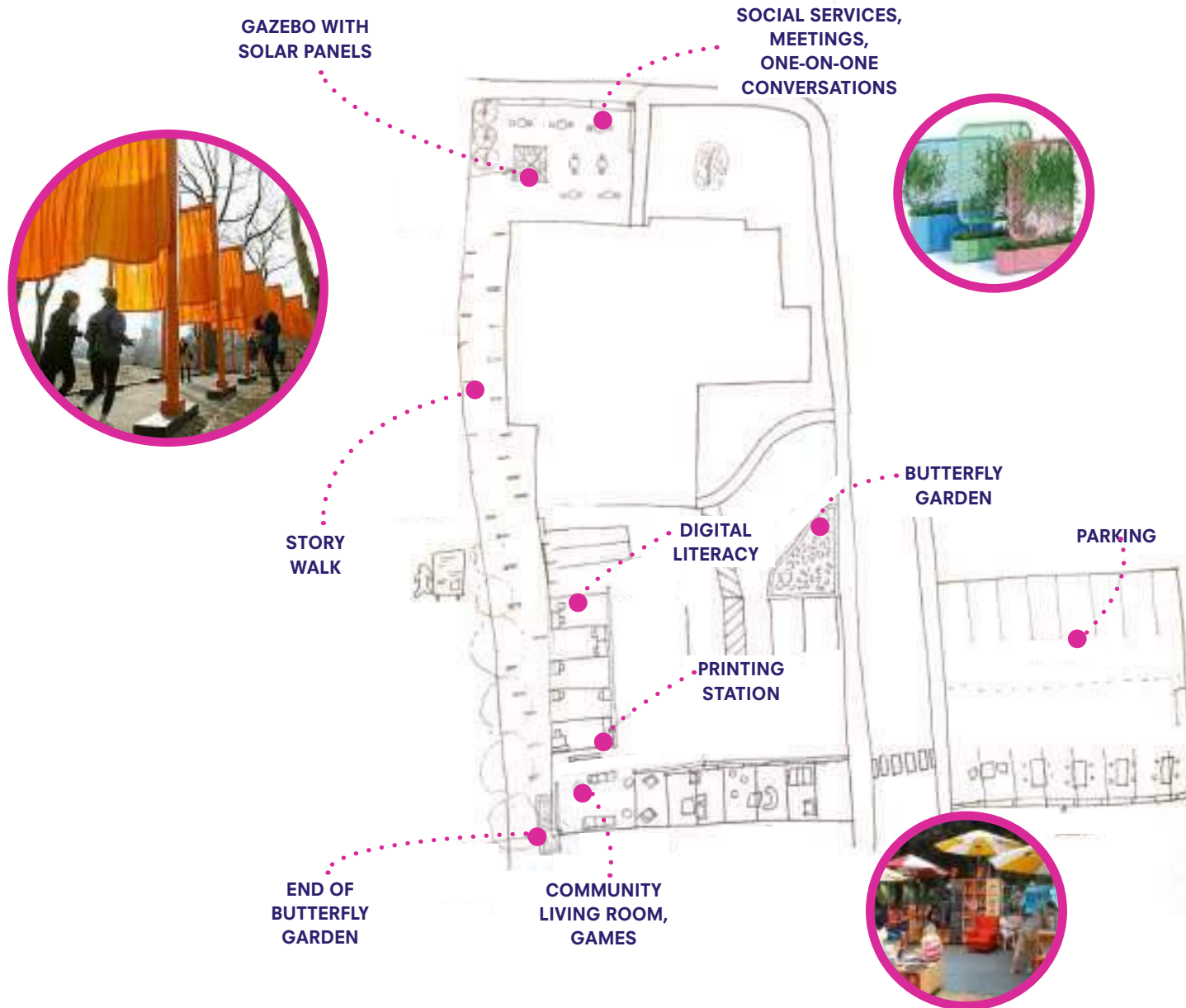

Frankford

Area A: Primary Scope

OPTION B

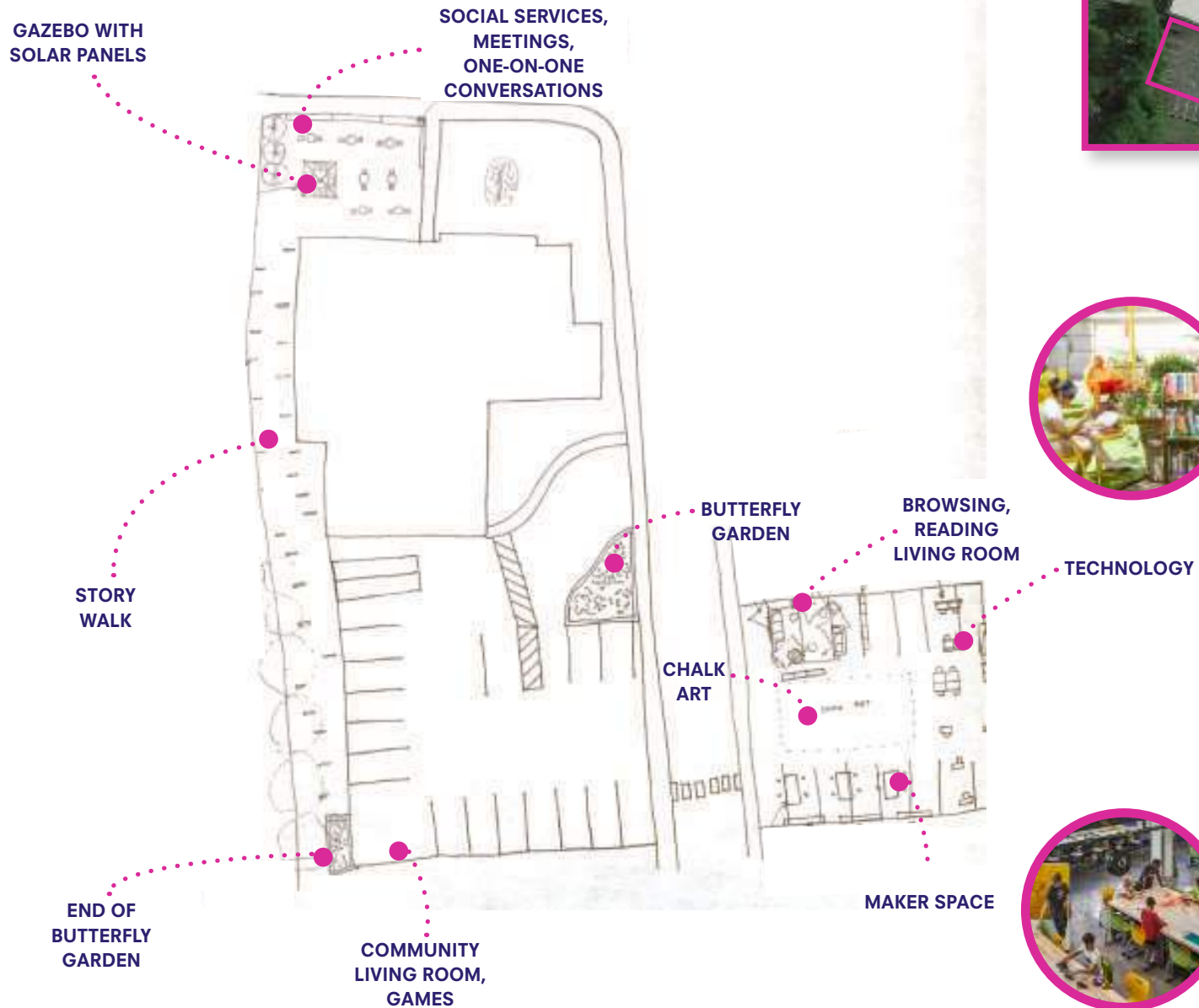



307 7th Avenue, Suite 504
New York, NY 10001
T 646 687 7923
W margaretsullivanllc.com

2/26/2021

FRANKFORD: OPTION ONE TALLY SHEET - KEY

Code	Item	List	Extended	Qty.	Extended Cost
CHAIRS					
CH-01	Chair		\$300.00	11	\$3,300.00
CH-02	Chair		\$85.00	14	\$1,190.00
STOOLS					
ST-01	Chair		\$250.00	12	\$3,000.00
LOUNGE					
LC-01	Lounge		\$1,100.00	9	\$9,900.00
TABLES					
TA-01	Table		\$405.00	3	\$1,215.00
TA-03	Table		\$500.00	7	\$3,500.00
TA-04	Table		\$360.00	11	\$3,960.00
MISC.					
DO-01	Dolly		\$1,200.00	1	\$1,200.00
DO-02	Dolly		\$1,000.00	1	\$1,000.00
ST-01	Storage		\$5,152.00	1	\$5,152.00
AC-02	Accessory		\$1,000.00	1	\$1,000.00
TE-10	Technology		\$2,000.00	1	\$2,000.00
AC-23	Accessory		\$120.00	1	\$120.00
AC-06			\$100.00	6	\$600.00
AC-09	Accessory		\$196.00	11	\$2,156.00
ST-02	Storage		\$574.00	2	\$1,148.00
SUBTOTAL					\$40,441.00
		Install & Delivery	10%		\$4,044.10
		Contingency	10%		\$4,044.10
		Construction & Labor	30%		\$12,132.30
TOTAL					\$60,661.50

FRANKFORD: OPTION 2 TALLY SHEET - KEY					
Code	Item	List	Extended	Qty.	Extended Cost
CHAIRS					
CH-01	Chair		\$300.00	8	\$2,400.00
CH-02	Chair		\$85.00	14	\$1,190.00
STOOLS					
ST-01	Chair		\$250.00	16	\$4,000.00
LOUNGE					
LC-01	Lounge		\$1,100.00	20	\$22,000.00
TABLES					
TA-01	Table		\$405.00	4	\$1,620.00
TA-03	Table		\$500.00	7	\$3,500.00
TA-04	Table		\$360.00	8	\$2,880.00
MISC.					
AC-01	Markerboard		\$2,203.74	1	\$2,203.74
AC-02	Accessory		\$1,000.00	1	\$1,000.00
TE-10	Technology		\$2,000.00	1	\$2,000.00
TE-05	Technology		\$1,600.00	1	\$1,600.00
AC-11	Accessory		\$300.00	1	\$300.00
AC-23	Accessory		\$120.00	1	\$120.00
AC-27	Accessory		\$20.00	1	\$20.00
AC-06	Accessory		\$100.00	6	\$600.00
AC-09	Accessory		\$196.00	11	\$2,156.00
ST-02	Storage		\$574.00	2	\$1,148.00
SUBTOTAL					\$48,737.74
		Install & Delivery	10%		\$4,873.77
		Contingency	10%		\$4,873.77
		Construction & Labor	30%		\$14,621.32
TOTAL					\$73,106.61

Feb.26, 2021

Delaware Libraries Outdoor Learning & Experiences

[Georgetown, Sussex]

Georgetown

Photos



Georgetown

Maps

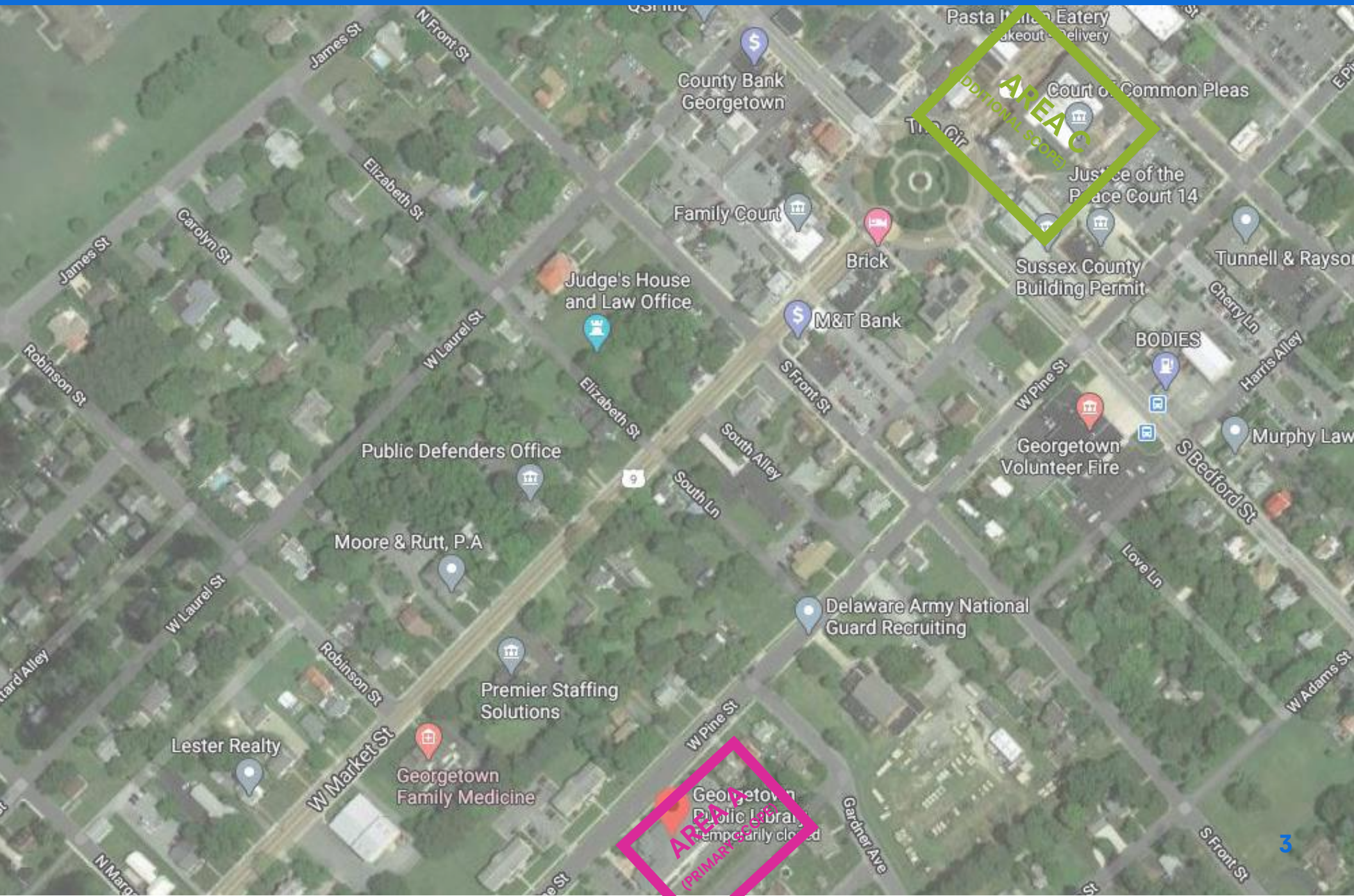

Georgetown

Community Connections!

DEMOGRAPHIC SYNTHESIS



The Georgetown Public Library service area has a population of 7,563 with a median age of 33. It's a diverse community that is quickly expanding and growing. Georgetown residents identify as being civically engaged-- one of the city's largest, widely attended events is Return Day which occurs every two years to celebrate election results.

Through the design team's conversation with the Library Director, the library identified The Circle as a way to activate programming in the community. Georgetown is constructed around "The Circle," which is a green area surrounded by the Town Hall, state and county buildings, and the Courthouse.

The MSS design team proposes activating outdoor experiences through Literacy & Learning, Digital Literacy, Personal Development and providing Entertainment.

DEMOGRAPHIC HIGHLIGHTS

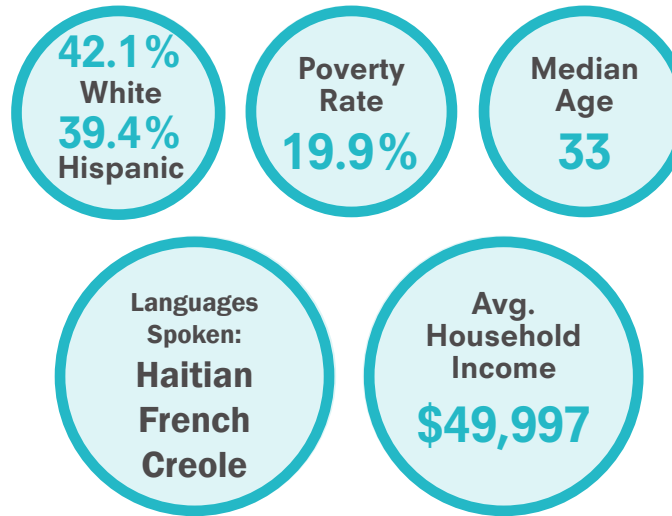

PARTNERSHIP OPPORTUNITIES



OUTCOME GOALS



We want the seniors in our community to...

Always feel welcome and social.



We want the teens in our community to...

Be civically engaged.



We want the children in our community to...

Have all their time occupied out of school.

Georgetown

Strategic Area of Focus

DELAWARE LIBRARIES



GEORGETOWN



PROGRAMS & ACTIVITIES

Reading
Spanish Literature
Early Literacy
Storytime
Bilingual Storytime
Book Browsing
Arcade Games
Board Games
Ping Pong
Foosball
Movies
Poetry
Festivals
Spanish Movie Night
Senior Computer Classes
Device Help
Online Job Finding
Coding Workshops
Virtual Programming
Resume Building
Job Finding
Yoga
Business Services
ESL Classes

Georgetown

Strategic Area of Focus & Zoning

OPTION A

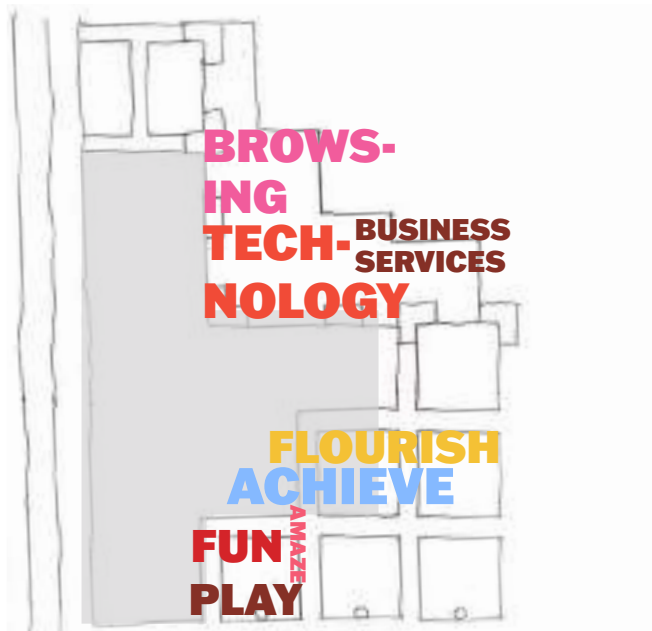
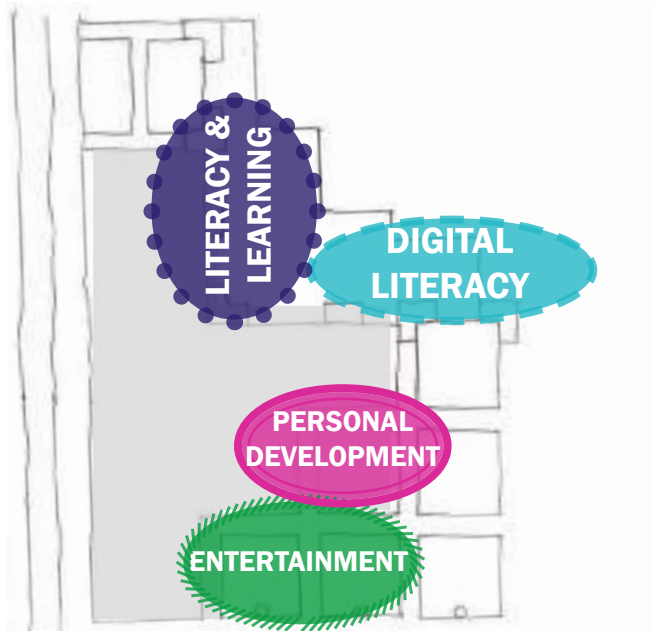

OPTION B

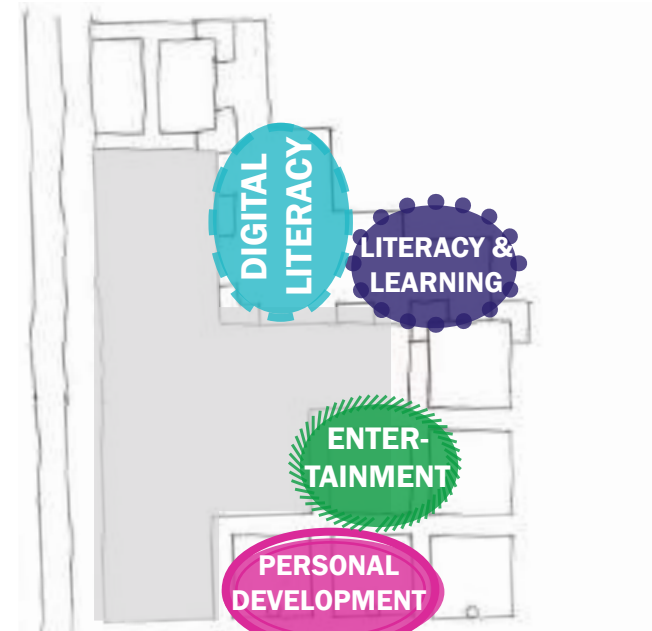

Georgetown

Look & Feel



Georgetown

Area A: Primary Scope

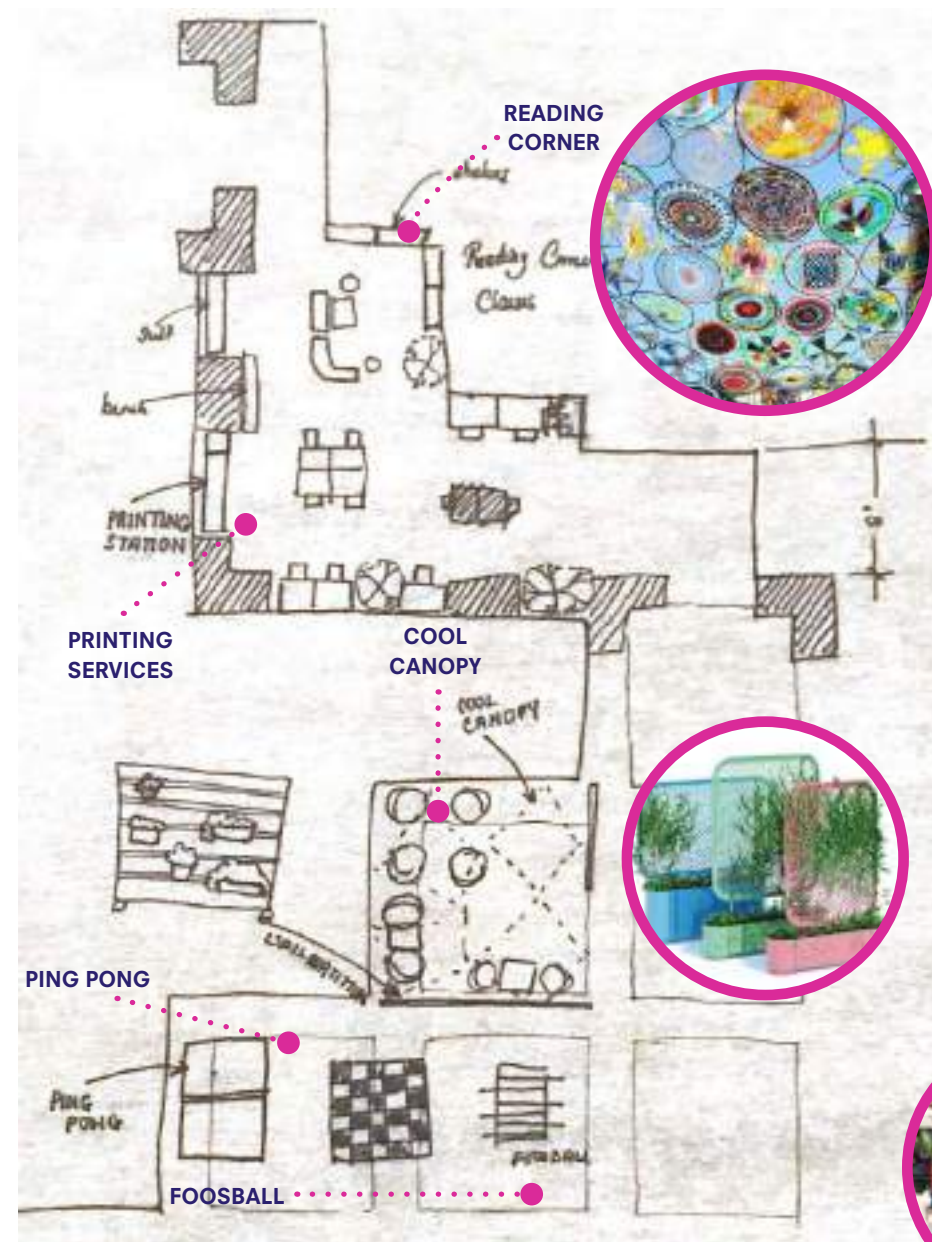

Georgetown

Area C: Additional Scope

Stroll
from Georgetown Library
to The Circle

THE
CIRCLE

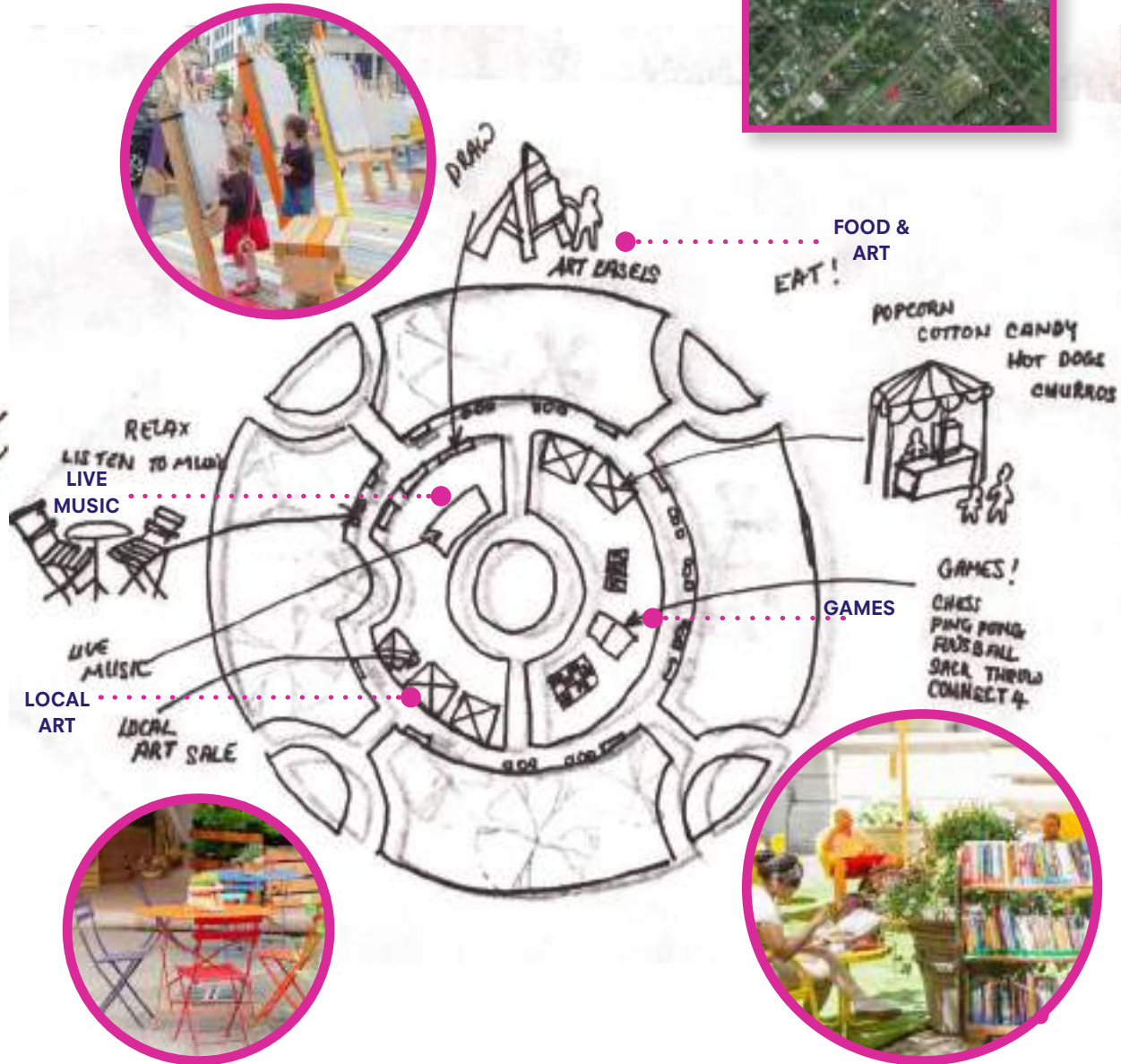
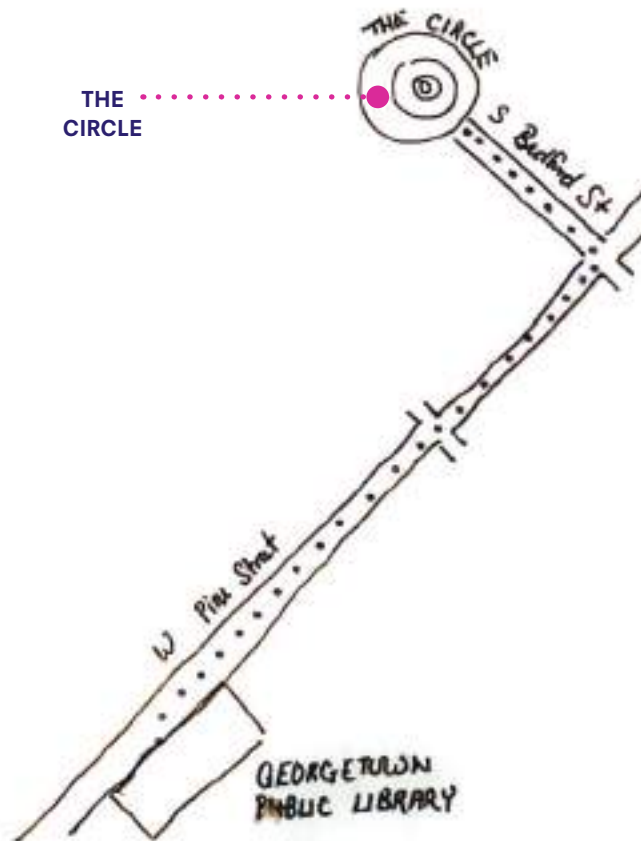



307 7th Avenue, Suite 504
New York, NY 10001
T 646 687 7923
W margaretsullivanllc.com

2/26/2021

GEORGETOWN: CIRCLE TALLY SHEET - KEY

Code	Item	List	Extended	Qty.	Extended Cost
CHAIRS					
CH-02	Chair		\$85.00	16	\$1,360.00
TABLES					
TA-03	Table		\$500.00	8	\$4,000.00
MISC.					
DO-01	Dolly		\$1,200.00	1	\$1,200.00
DO-02	Dolly		\$1,000.00	1	\$1,000.00
ST-01	Storage		\$5,152.00	1	\$5,152.00
AC-03	Accessory		\$2,203.74	1	\$2,203.74
AC-15	Accessory		\$130.00	5	\$650.00
AC-25	Accessory		\$40.00	5	\$200.00
AC-16	Accessory		\$60.00	5	\$300.00
GA-02	Game		\$300.00	1	\$300.00
GA-03	Game		\$300.00	1	\$300.00
GA-08	Game		\$80.00	3	\$240.00
AC-18	Accessory		\$30.00	10	\$300.00
ST-02	Storage		\$574.00	1	\$574.00
SUBTOTAL					\$17,779.74
		Install & Delivery	10%		\$1,777.97
		Contingency	10%		\$1,777.97
		Construction & Labor	30%		\$5,333.92
TOTAL					\$26,669.61

GEORGETOWN: OPTION 1 TALLY SHEET - KEY

Code	Item	List	Extended	Qty.	Extended Cost
CHAIRS					
CH-01	Chair		\$300.00	6	\$1,800.00
STOOLS					
ST-01	Chair		\$250.00	4	\$1,000.00
LOUNGE					
LC-01	Lounge		\$1,100.00	13	\$14,300.00

TABLES					
TA-01	Table		\$405.00	2	\$810.00
TA-02	Table		\$500.00	3	\$1,500.00
TA-04	Table		\$360.00	6	\$2,160.00
TA-09	Laptop Table		\$350.00	1	\$350.00
POUFS					
PO-01	Pouf		\$500.00	2	\$1,000.00
MISC.					
AC-03	Markerboard		\$2,203.74	1	\$2,203.74
GA-01	Game		\$300.00	1	\$300.00
GA-02	Game		\$300.00	1	\$300.00
AC-18	Accessory		\$30.00	5	\$150.00
AC-09	Accessory		\$196.00	6	\$1,176.00
AC-06			\$100.00	2	\$200.00
ST-02	Storage		\$574.00	1	\$574.00
SUBTOTAL					\$27,823.74
		Install & Delivery	10%		\$2,782.37
		Contingency	10%		\$2,782.37
		Construction & Labor	30%		\$8,347.12
TOTAL					\$41,735.61
GEORGETOWN: OPTION 2 TALLY SHEET - KEY					
Code	Item	List	Extended	Qty.	Extended Cost
CHAIRS					
CH-01	Chair		\$300.00	8	\$2,400.00
LOUNGE					
LC-01	Lounge		\$1,100.00	10	\$11,000.00
TABLES					
TA-01	Table		\$405.00	0	\$0.00
TA-02	Table		\$500.00	2	\$1,000.00
TA-04	Table		\$360.00	8	\$2,880.00
POUFS					
PO-01	Pouf		\$500.00	2	\$1,000.00
MISC.					
AC-03	Markerboard		\$2,203.74	1	\$2,203.74
GA-03	Game		\$600.00	1	\$600.00
GA-01	Game		\$300.00	1	\$300.00
GA-02	Game		\$300.00	1	\$300.00
AC-18	Accessory		\$30.00	3	\$90.00
AC-09	Accessory		\$196.00	5	\$980.00
AC-06			\$100.00	3	\$300.00
ST-02	Storage		\$574.00	1	\$574.00
SUBTOTAL					\$23,627.74
		Install & Delivery	10%		\$2,362.77
		Contingency	10%		\$2,362.77
		Construction & Labor	30%		\$7,088.32
TOTAL					\$35,441.61

Feb.26, 2021

Delaware Libraries Outdoor Learning & Experiences

[Laurel, Sussex]

Laurel

Photos





Laurel

Here Grows the Neighborhood!

DEMOGRAPHIC SYNTHESIS



The Laurel Library service area currently has a population of 4,570 with a median age of 22. It's a small rural community with a significant Spanish and Haitian Community. In the summer they receive an influx of migrants.

Through the design team's conversation with the Library Director, the library discussed that due to their food crisis the community is invested in farming and agriculture. Also many older community members often need technology support. As a whole there is a need for activities and programs to boost community engagement and build trust with the immigrant population.

The MSS design team proposes activating outdoor experiences through Digital Inclusion for All, Personal Development and Intergenerational Learning while promoting Community Engagement among its migrant and immigrant community at the Laurel Public Library.

DEMOGRAPHIC HIGHLIGHTS

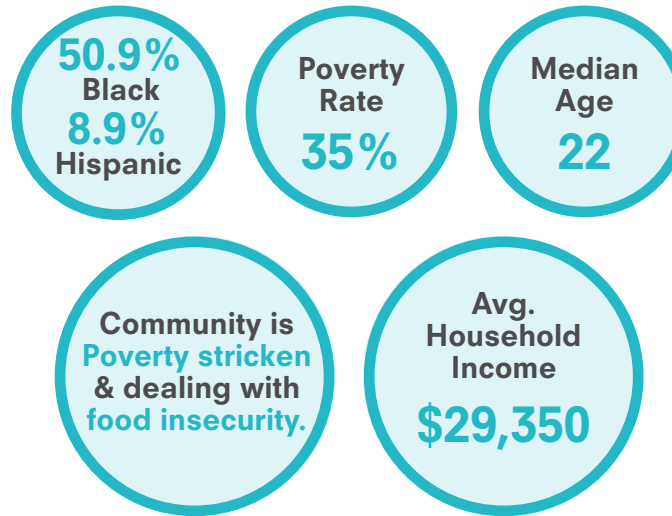

PARTNERSHIP OPPORTUNITIES



OUTCOME GOALS



We want the seniors in our community to...

Be tech literate.



We want the families in our community to...

Be educated about agriculture to combat food insecurity.



We want all of our community members to...

Have activities to participate in.

Laurel

Strategic Area of Focus

DELAWARE LIBRARIES



LAUREL



PROGRAMS & ACTIVITIES

Intergenerational Maker Session
Arts & Crafts
Sewing
Knitting & Crochet
Painting
Tactile Learning
Food & PPE Distribution
Food Trucks
Farmer's Market
Job Fair
Local Art Showcase
Community Dance Party
Yoga for all ages
Community Potluck
Movie Night
Game Night
Outdoor Wifi
Computers
Tech Classes for All
Job Finding
Business Services
Social Services
Tutoring
ESL Classes
Business Services
Resume Building
One-on-One Conversations
Senior Tech Classes

Laurel

Strategic Area of Focus & Zoning



Laurel

Look & Feel



Laurel

Area A: Primary Scope

OPTION A

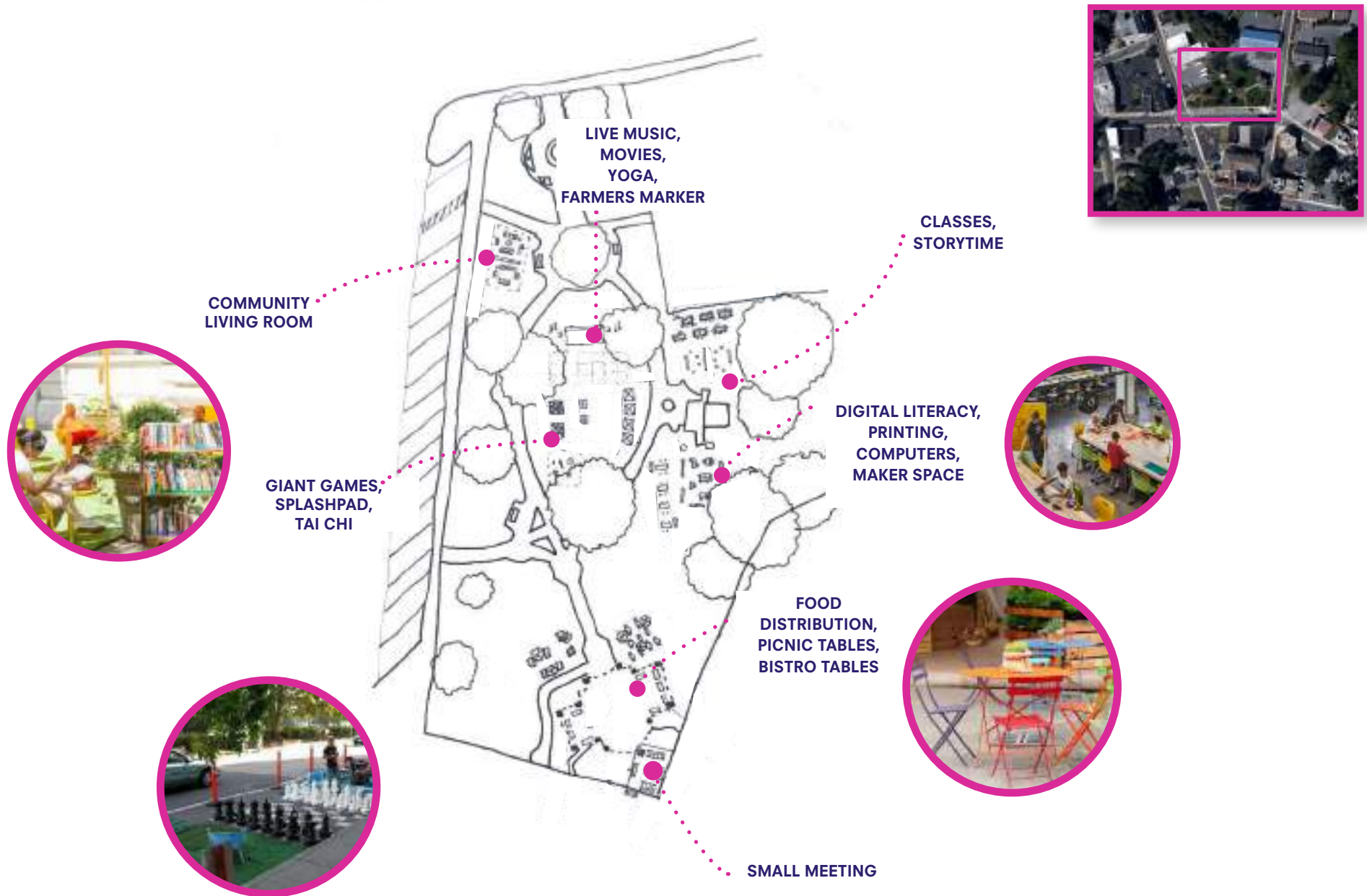



307 7th Avenue, Suite 504
New York, NY 10001
T 646 687 7923
W margaretsullivanllc.com

2/26/2021

LAUREL: TALLY SHEET - KEY

Code	Item	List	Extended	Qty.	Extended Cost
CHAIRS					
CH-01	Chair		\$300.00	11	\$3,300.00
CH-02	Chair		\$85.00	18	\$1,530.00
STOOLS					
ST-01	Stool		\$250.00	16	\$4,000.00
BENCHES					
BE-01	Bench		\$3,000.00	3	\$9,000.00
LOUNGE					
LC-02	Lounge		\$6,500.00	3	\$19,500.00
TABLE					
TA-01	Table		\$405.00	4	\$1,620.00
TA-03	Table		\$500.00	9	\$4,500.00
TA-04	Table		\$360.00	11	\$3,960.00
TA-05	Table		\$500.00	9	\$4,500.00
TA-07	Table		\$1,000.00	6	\$6,000.00
POUFS					
LC-01	Lounge		\$1,100.00	10	\$11,000.00
MISC.					
DO-01	Dolly		\$1,200.00	1	\$1,200.00
DO-02	Dolly		\$1,000.00	1	\$1,000.00
ST-01	Storage		\$5,152.00	1	\$5,152.00
AC-21	Accessory		\$5,140.00	1	\$5,140.00
TE-01	Technology		\$485.00	1	\$485.00
TE-04	Technology		\$33.00	1	\$33.00

AC-11	Accessory		\$165.00	1	\$165.00
AC-07	Wall		\$130.00	4	\$520.00
AC-10	Accessory		\$3,100.00	1	\$3,100.00
AC-01	Accessory		\$300.00	4	\$1,200.00
AC-03	Accessory		\$2,203.74	3	\$6,611.22
AC-04	Accessory		\$250.00	6	\$1,500.00
TE-05	Accessory		\$1,600.00	1	\$1,600.00
AC-20	Accessory		\$340.00	6	\$2,040.00
GA-10	Game		\$90.00	1	\$90.00
GA-03	Game		\$230.00	1	\$230.00
GA-06	Game		\$350.00	1	\$350.00
ST-02	Storage		\$574.00	2	\$1,148.00
SUBTOTAL					\$100,474.22
		Install & Delivery	10%		\$1,004.74
		Contingency	10%		\$1,004.74
		Construction & Labor	30%		\$30,142.27
TOTAL					\$132,625.97

Feb.26, 2021

Delaware Libraries Outdoor Learning & Experiences

[Lewes, *Sussex*]

Lewes

Photos



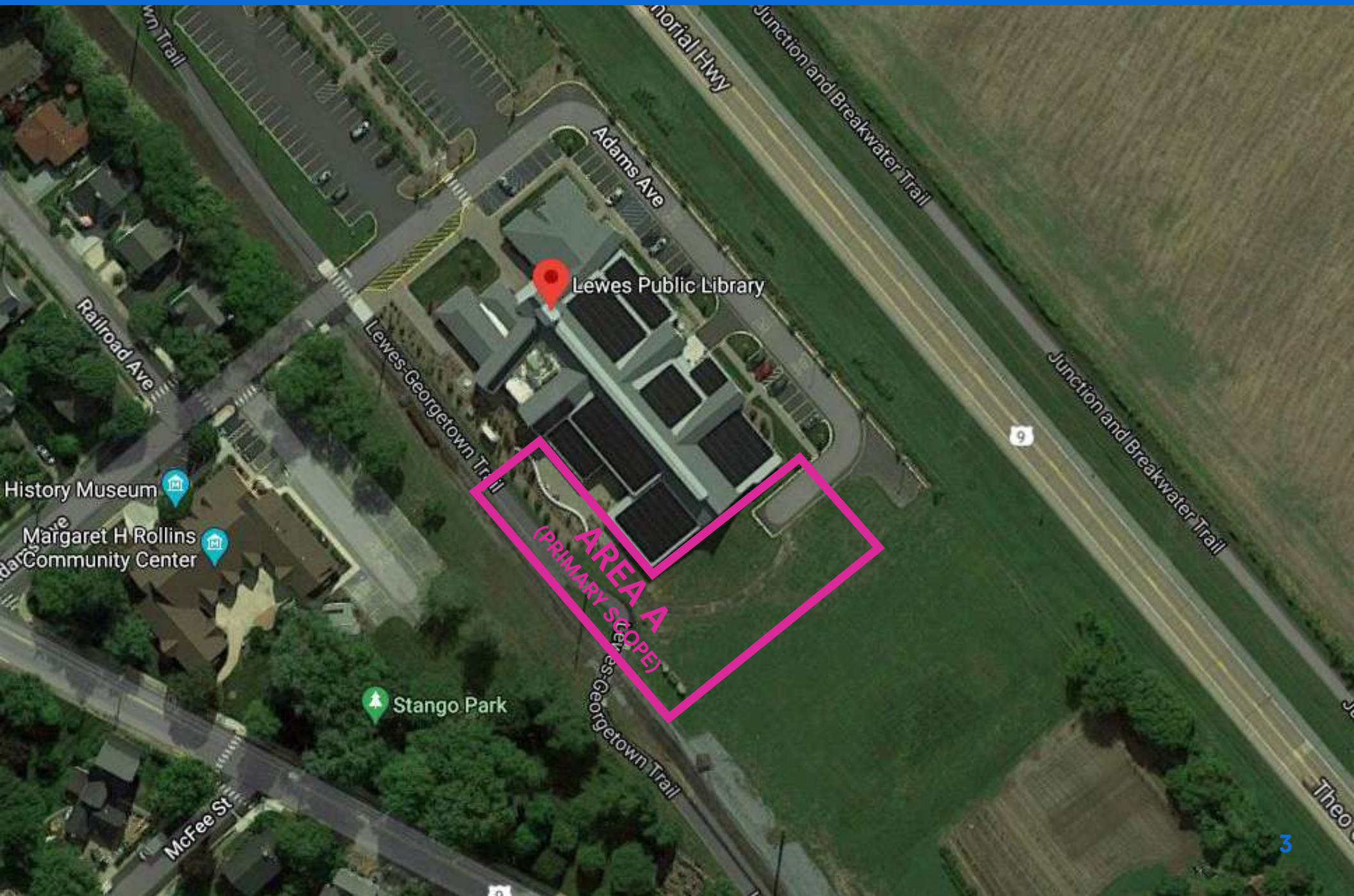

Lewes

Fostering Philanthropy!

DEMOGRAPHIC SYNTHESIS



The Lewes Public Library service area currently has a population of 3,083 with a median age of 69. The town is primarily affluent retirees and some active young families. The Library is the go to place for most community members who enjoy volunteering. There is also a small African-American population .

Through the design team's conversations with the Library Director, the library discussed that Lewes is the busiest branch is Sussex. There is a Biking community who host annual fundraisers. The community is very philanthropic and many of the older members come from positions of power and are already tech savvy.

The MSS design team proposes activating outdoor experiences through, Recreation, Personal Enrichment and Cultural Engagement for all its residents at the Lewes Public Library.

DEMOGRAPHIC HIGHLIGHTS

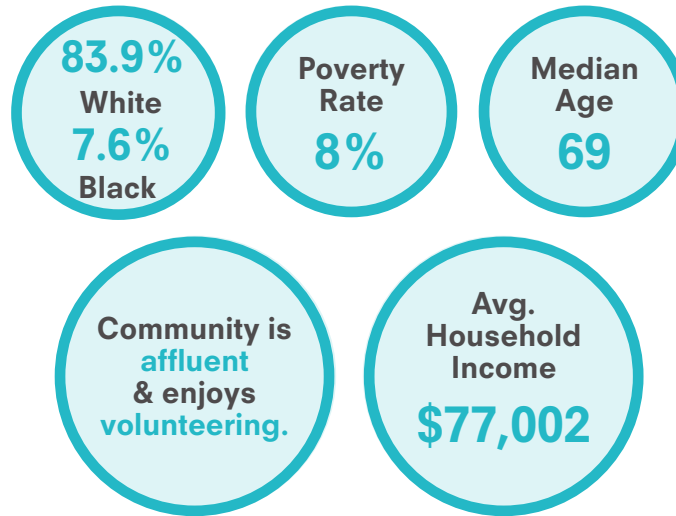

PARTNERSHIP OPPORTUNITIES



OUTCOME GOALS



We want the seniors in our community to...

Be able to give back.



We want the families in our community to...

Enjoy recreational activities.



We want the students in our community to...

Have place for personal enrichment.

Lewes

Strategic Area of Focus

DELAWARE LIBRARIES



LEWES



PROGRAMS & ACTIVITIES

Adult Maker Session
Volunteer Opportunities

Book Browsing

Reading

Movies

Concerts

Yoga

Storytime

Community Potluck

Painting

Building

Games

Cooking

Stargazing

Poetry

Intergenerational Maker Session

Arts & Crafts

One-on-One Conversation

Laptop Usage

Bike Rental

Games

Reading

Storytime

Poetry

VR stations

Lewes

Strategic Area of Focus & Zoning

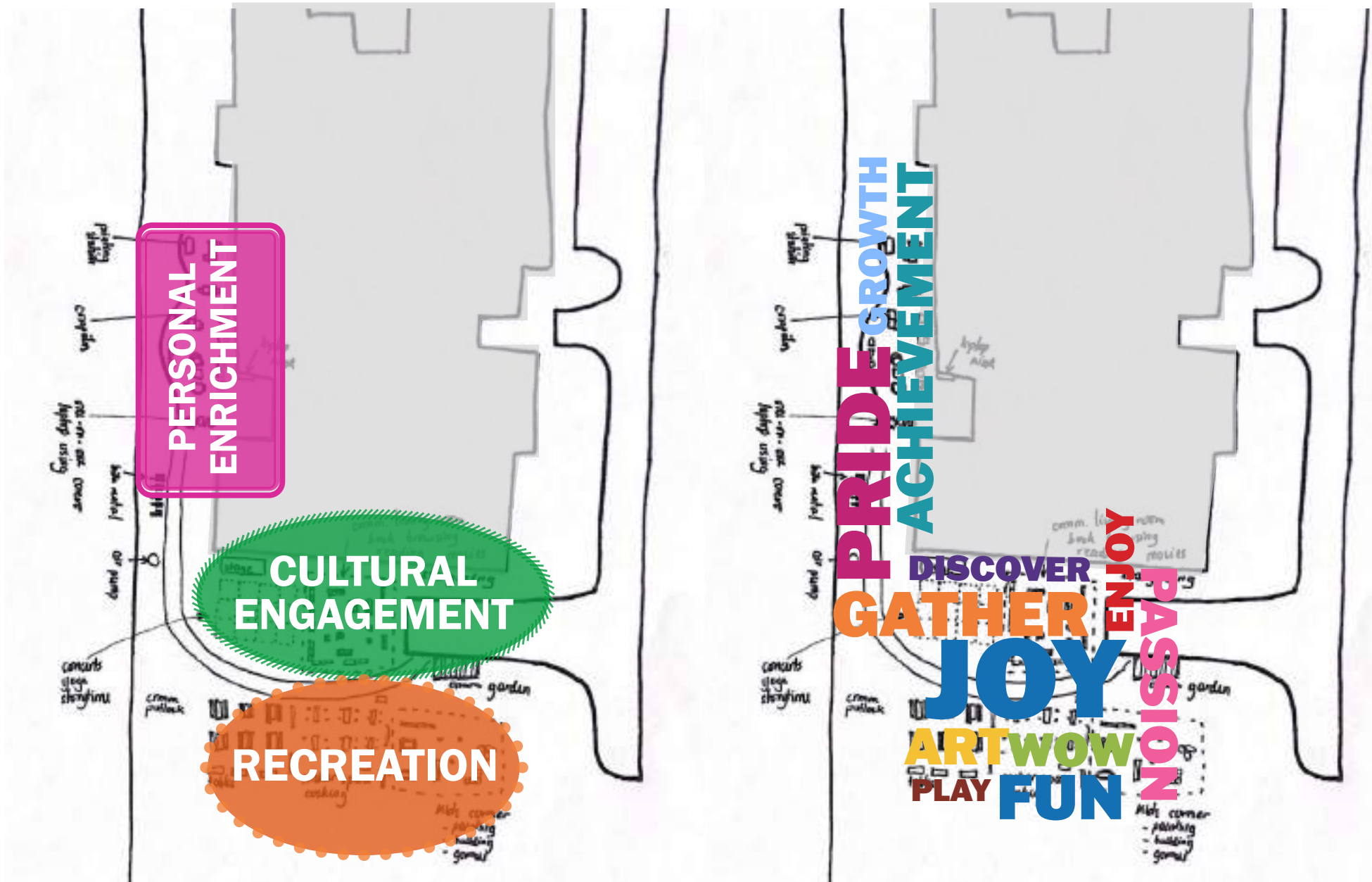

Lewes

Look & Feel



Lewes

Area A: Primary Scope





307 7th Avenue, Suite 504
New York, NY 10001
T 646 687 7923
W margaretsullivanllc.com

2/26/2021

LEWES: TALLY SHEET - KEY

Code	Item	List	Extended	Qty.	Extended Cost
CHAIRS					
CH-01	Chair		\$300.00	9	\$2,700.00
LC-01	Lounge		\$1,100.00	11	\$12,100.00
CH-02	Chair		\$85.00	8	\$680.00
BE-03	Chair		\$750.00	12	\$9,000.00
TABLES					
TA-01	Table		\$405.00	6	\$2,430.00
TA-02	Table		\$500.00	3	\$1,500.00
TA-08	Table		\$1,000.00	3	\$3,000.00
TA-07	Table		\$1,000.00	6	\$6,000.00
TA-04	Table		\$360.00	10	\$3,600.00
POUFS					
PO-01	Pouf		\$500.00	12	\$6,000.00
MISC.					
DO-01	Dolly		\$1,200.00	1	\$1,200.00
DO-02	Dolly		\$1,000.00	1	\$1,000.00
ST-01	Storage		\$5,152.00	1	\$5,152.00
AC-03	Accessory		\$2,203.74	2	\$4,407.48
AC-19	Accessory		\$1,066.56	1	\$1,066.56
AC-18	Accessory		\$30.00	5	\$150.00
AC-06	Accessory		\$100.00	3	\$300.00
AC-26	Accessory		\$140.00	10	\$1,400.00
AC-07	Accessory		\$200.00	4	\$800.00
AC-11	Accessory		\$200.00	1	\$200.00
AC-22	Accessory		\$100.00	2	\$200.00
GA-09	Accessory		\$190.00	1	\$190.00
TE-07	Technology		\$30,000.00	1	\$30,000.00
AC-01	Accessory		\$229.00	1	\$229.00
AC-14	Accessory		\$130.00	3	\$390.00
AC-24	Accessory		\$700.00	1	\$700.00
ST-02	Rolling Storage		\$574.00	2	\$1,148.00
SUBTOTAL					\$95,543.04
		Install & Delivery	10%		\$9,554.30
		Contingency	10%		\$9,554.30
		Construction & Labor	30%		\$28,662.91
TOTAL					\$143,314.56

Feb.26, 2021

Delaware Libraries Outdoor Learning & Experiences

[Millsboro, Sussex]

Millsboro

Photos



Millsboro

Maps

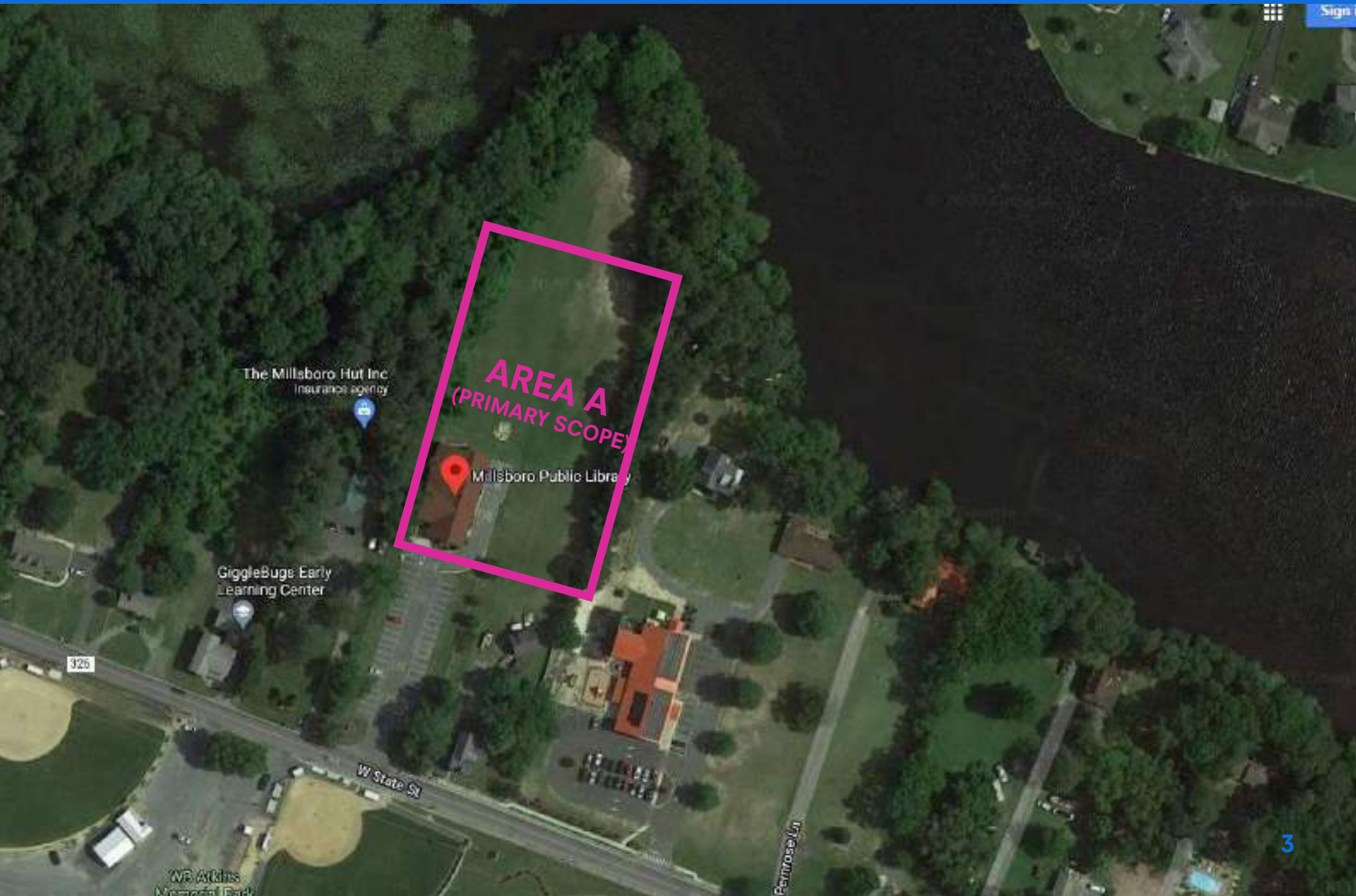

Millsboro

Cool, Calm & Collected!

DEMOGRAPHIC SYNTHESIS



The Millsboro Public Library service area currently has a population of 4,626 with a median age of 38. The population is primarily a middle class white community with a black and Hispanic population.

Through the design team's conversation with the Library Director, the library discussed that the library's main patrons are older community members who love music and books. The library seeks opportunities to diversify attendance to include teens and children while welcoming minority community members.

The MSS design team proposes activating outdoor experiences through Inclusion, Learning for All, Creativity and Personal Development for all its community members, at the Millsboro Public Library.

DEMOGRAPHIC HIGHLIGHTS

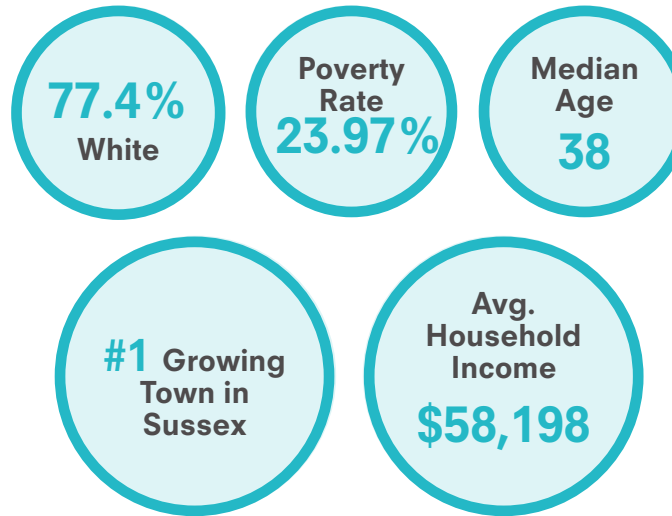

PARTNERSHIP OPPORTUNITIES



OUTCOME GOALS



We want the teens in our community to...

Have a place to hang out & learn.



We want the children in our community to...

Have early literacy opportunities.



We want all our community members to...

Feel welcomed.

Millsboro

Strategic Area of Focus

DELAWARE LIBRARIES



MILLSBORO



PROGRAMS & ACTIVITIES

Outdoor Wifi
ESL Classes
Outdoor Computers
Storywalk
Adult Storytime
Adult Computer Classes
Homeschooling
Food & PPE Distribution
Community Dance Party
Live Music
Performances
Bilingual Book Club
Community Meetings
Yoga for all Ages
Community Game Night
Intergenerational Maker Session
Arts & Crafts
Knitting & Crochet
Painting
Tactile Learning
Resume Building
Arts & Crafts
Social Services
Job Fair
Business Services
Interview Practice
One-on-One Conversations

Millsboro

Strategic Area of Focus & Zoning

**PERSONAL
DEVELOPMENT**

CREATIVITY

**LITERACY &
LEARNING
FOR ALL**

INCLUSION

PRIDE **GROWTH**
ACHIEVEMENT
JOY **PASSION**
ART **WOW** **FUN**
SING
KNOWLEDGE
LEARN **WISDOM**
TECHNOLOGY

BELONGING
GATHER
COMMUNITY
WELCOME

Millsboro

Look & Feel



Millsboro

Area A: Primary Scope

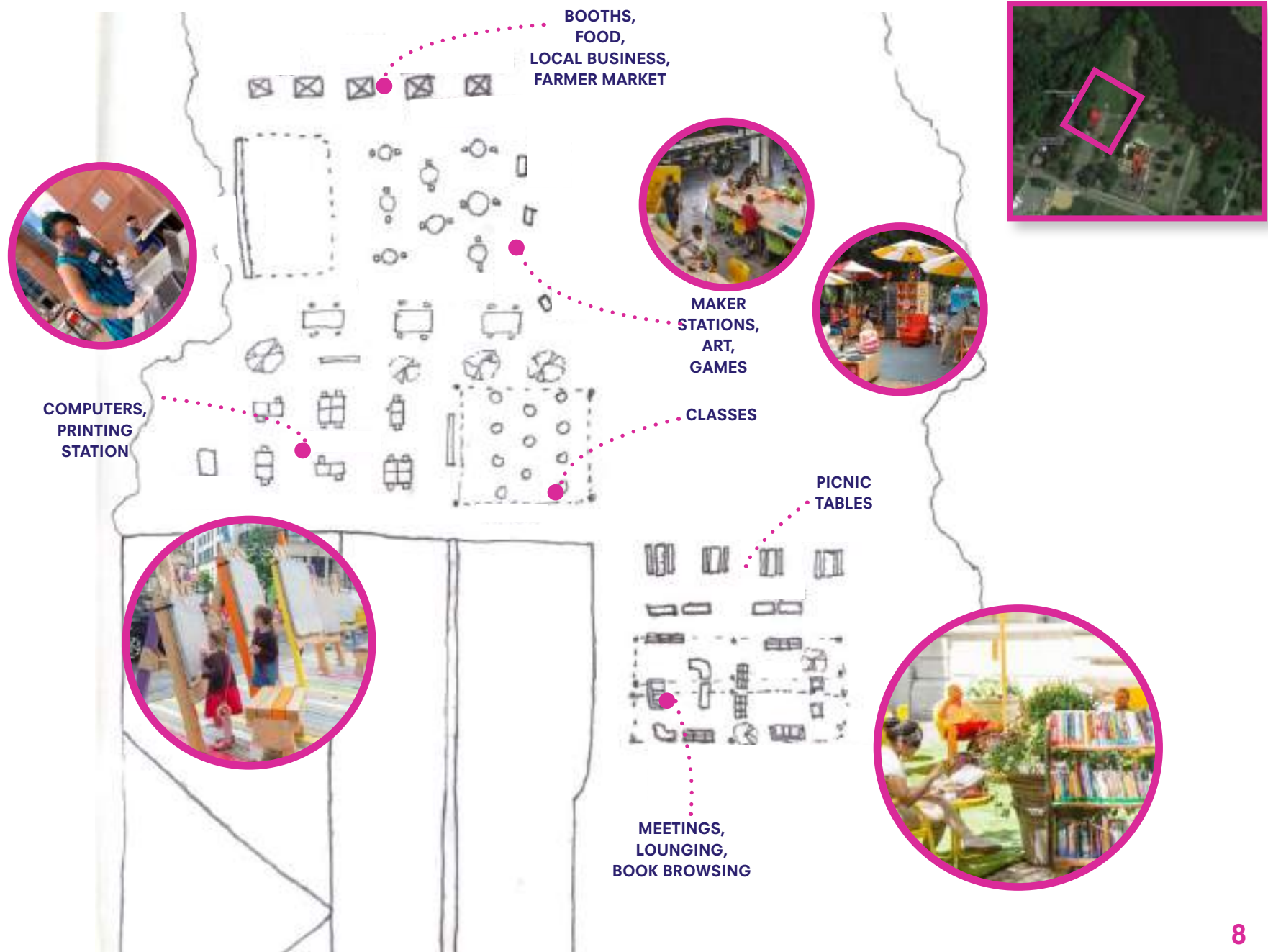



307 7th Avenue, Suite 504
New York, NY 10001
T 646 687 7923
W margaretsullivanllc.com

2/26/2021

MILLSBORO: TALLY SHEET - KEY

Code	Item	List	Extended	Qty.	Extended Cost
CHAIRS					
LC-01	Lounge		\$1,100.00	12	\$13,200.00
CH-02	Chair		\$85.00	23	\$1,955.00
CH-01	Chair		\$300.00	13	\$3,900.00
STOOLS					
ST-01	Chair		\$250.00	12	\$3,000.00
TABLES					
TA-01	Table		\$405.00	3	\$1,215.00
TA-03	Table		\$500.00	6	\$3,000.00
TA-04	Table		\$360.00	13	\$4,680.00
TA-04	Table		\$360.00	4	\$1,440.00
TA-09	Table		\$1,895.00	3	\$5,685.00
MISC.					
DO-01	Dolly		\$1,200.00	1	\$1,200.00
DO-02	Dolly		\$1,000.00	1	\$1,000.00
ST-01	Storage		\$5,152.00	1	\$5,152.00
AC-03	Accessory		\$2,203.74	1	\$2,203.74
AC-06	Accessory		\$100.00	6	\$600.00
AC-11	Technology		\$200.00	1	\$200.00
ST-02	Storage		\$574.00	2	\$1,148.00
SUBTOTAL					\$49,578.74
		Install & Delivery	10%		\$4,957.87
		Contingency	10%		\$4,957.87
		Construction & Labor	30%		\$14,873.62
TOTAL					\$74,368.11

Feb.26, 2021

Delaware Libraries Outdoor Learning & Experiences

[Milton, Sussex]

Milton

Photos





Milton

Library as Community Center!

DEMOGRAPHIC SYNTHESIS



The Milton Public Library service area currently has a population of 3,012 with a median age of 48. The community is small but growing because people are moving back from Rehoboth Beach; Milton is more affordable than Rehoboth Beach. Seniors are also moving to Delaware from neighboring states because of Delaware's tax incentives.

Through the design team's conversations with the Library Director, the library discussed that there is mostly senior citizens of higher socio-economic backgrounds. There is also a lot of children in the area. The library serves as the community center and has a number of programs that are well attended.

The MSS design team proposes activating outdoor experiences through Inclusion, Personal Development and Digital Literacy for all, at the Milton Public Library.

DEMOGRAPHIC HIGHLIGHTS

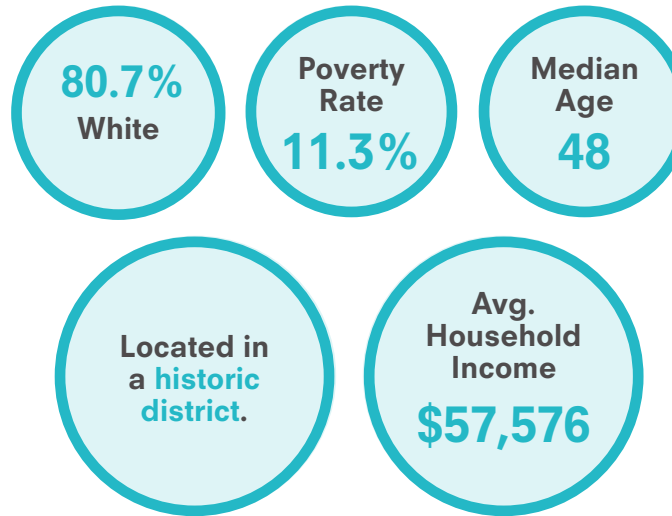

PARTNERSHIP OPPORTUNITIES



OUTCOME GOALS



We want the students in our community to...

Have STEM programming



We the seniors in our community to...

Have volunteer opportunities.



We want the families in our community to...

Receive technology help.

Milton

Strategic Area of Focus

DELAWARE LIBRARIES



MILTON



PROGRAMS & ACTIVITIES

Food Distribution
PPE Distribution
Local Art Showcase
Community Dance Party
Community Talent Showcase
Yoga for all ages
Community Potluck
Community Meetings
Movie Night
Game Night
Outdoor Wifi
Computers
Tech Classes for All
Job Finding
Business Services
Social Services
Tutoring
Storytime
ESL Classes
GED Classes
Business Services
Resume Building
Interview Practice
One-on-One Conversations
Wifi
Computers
Senior Tech Classes

Milton

Strategic Area of Focus & Zoning

INCLUSION

DIGITAL
LITERACY

PERSONAL
DEVELOP-
MENT

WELCOME
COMMUNITY
BELONGING
GATHER
TECH
LEARN
PRIDE

ENJOY

DISC-
OVER
ACCESS

ADVAN-
CEMENT
KNOWLEDGE

WOW
WISDOM

Milton

Look & Feel



Milton

Area A: Primary Scope



COMMUNITY
LIVING ROOM

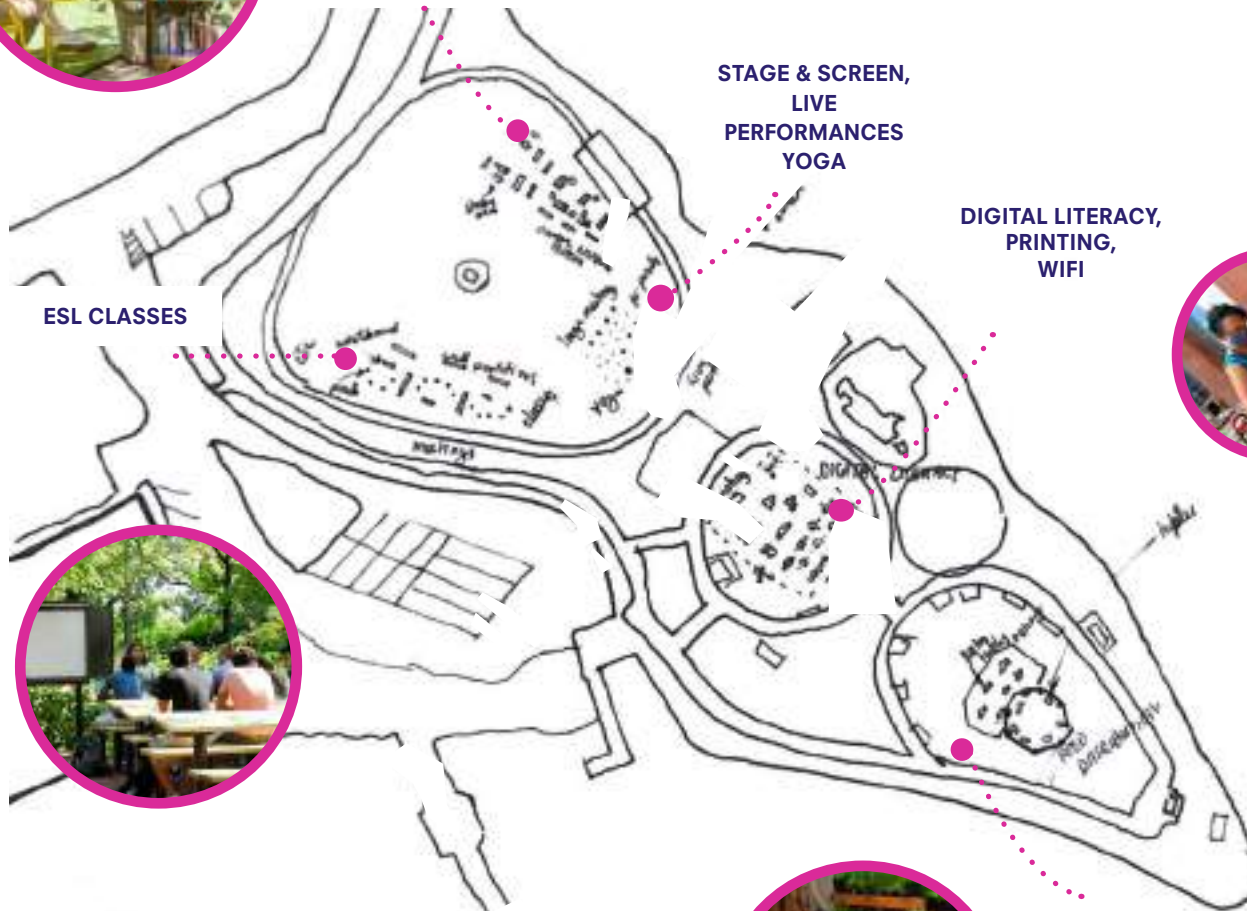

ESL CLASSES

STAGE & SCREEN,
LIVE
PERFORMANCES
YOGA

DIGITAL LITERACY,
PRINTING,
WIFI

FOOD
DISTRIBUTION,
BISTRO TABLES



307 7th Avenue, Suite 504
 New York, NY 10001
 T 646 687 7923
 W margaretsullivanllc.com

2/26/2021

MILTON: TALLY SHEET - KEY					
Code	Item	List	Extended	Qty.	Extended Cost
CHAIRS					
CH-01	Chair		\$300.00	20	\$6,000.00
CH-02	Chair		\$85.00	12	\$1,020.00
LOUNGE					
LC-02	Lounge		\$6,500.00	2	\$13,000.00
TABLE					
TA-03	Table		\$500.00	6	\$3,000.00
TA-05	Table		\$500.00	8	\$4,000.00
POUFS					
LC-01	Lounge		\$1,100.00	33	\$36,300.00
MISC.					
DO-01	Dolly		\$1,200.00	1	\$1,200.00
DO-02	Dolly		\$1,000.00	1	\$1,000.00
ST-01	Storage		\$5,152.00	1	\$5,152.00
TE-01	Technology		\$485.00	1	\$485.00
TE-04	Technology		\$33.00	1	\$33.00
AC-11	Accessory		\$165.00	1	\$165.00
AC-07	Wall		\$130.00	8	\$1,040.00
AC-10	Accessory		\$3,100.00	1	\$3,100.00
AC-01	Accessory		\$450.00	2	\$900.00
AC-03	Accessory		\$2,203.74	3	\$6,611.22
SUBTOTAL					\$83,006.22
		Install & Delivery	10%		\$8,300.62
		Contingency	10%		\$8,300.62
		Construction & Labor	30%		\$24,901.87
TOTAL					\$124,509.33

Feb.26, 2021

Delaware Libraries Outdoor Learning & Experiences

[Rehoboth, Sussex]

Rehoboth Beach

Photos



Rehoboth Beach

Maps

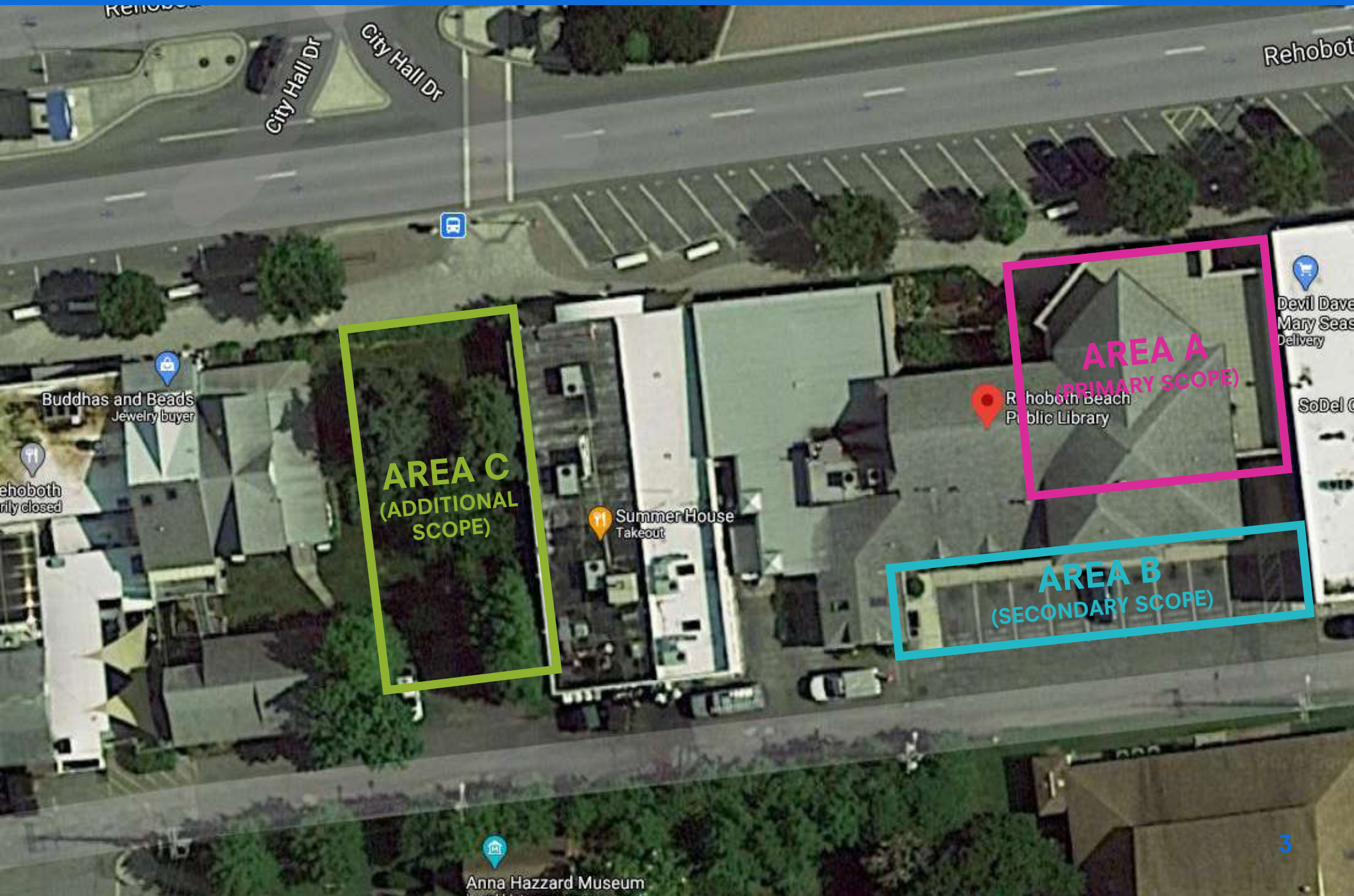

Rehoboth Beach

Learn, Live, Play!

DEMOGRAPHIC SYNTHESIS



The Rehoboth Beach Library service area currently has a population of 1,582 with a median age of 65. The population is primarily an affluent womens senior community and most are well educated with college degrees. The community receives an influx of families and international students during the summer. There is also a homeless and job-seeking population.

Through the design conversations, we learned that many older community members often need technology support and seek opportunities for intergenerational activities and programs for when grandchildren come to visit.

The MSS design team proposes activating outdoor experiences througuh Digital Literacy for All, Personal Development and Entertainment while fostering Curiosity for its permanent and transient community, at the Rehoboth Beach Library.

DEMOGRAPHIC HIGHLIGHTS

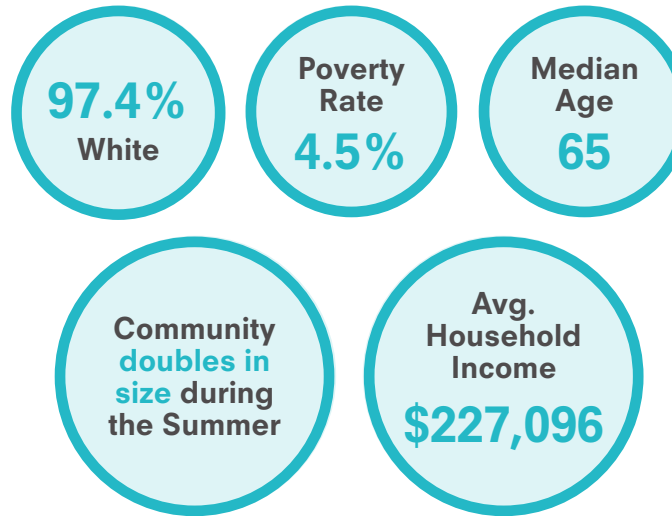

PARTNERSHIP OPPORTUNITIES



OUTCOME GOALS



We want the seniors in our community to...

Be tech literate.



We want the families in our community to...

Have a place to hang out and come in.



We want the students in our community to...

Find jobs and have learning resources.

Rehoboth Beach

Strategic Area of Focus

DELAWARE LIBRARIES



REHOBOTH BEACH



PROGRAMS & ACTIVITIES

Adult Maker Session
Book Browsing
Movie Finding
Novel Games
Arcade Games
Movies/Friday Flicks
Oscar Parties
Anime-Manga Club
Games
Reading
Storytime
Poetry
VR stations
Pinball
Senior Computer Classes
Cell Phone & Device Help
Building Websites
Coding Workshops
Virtual Programming
Resume Building
Adult Job Finding
Student Job Finding
Yoga
Socrates Cafe
Business Services

Rehoboth Beach

Strategic Area of Focus & Zoning

FIRST FLOOR: PORTICO



SECOND FLOOR: ROOF GARDEN

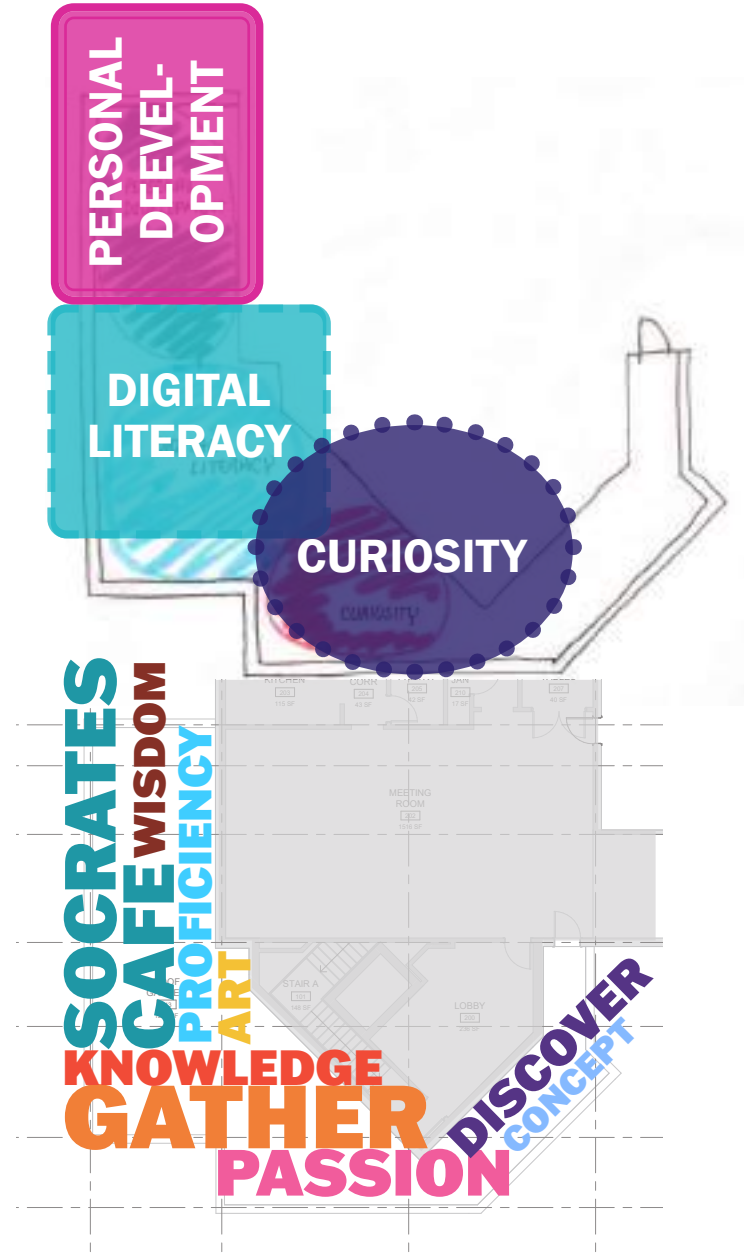

Rehoboth Beach

Look & Feel



Rehoboth Beach

Look & Feel



Rehoboth Beach

Area A: Primary Scope

FIRST FLOOR: PORTICO

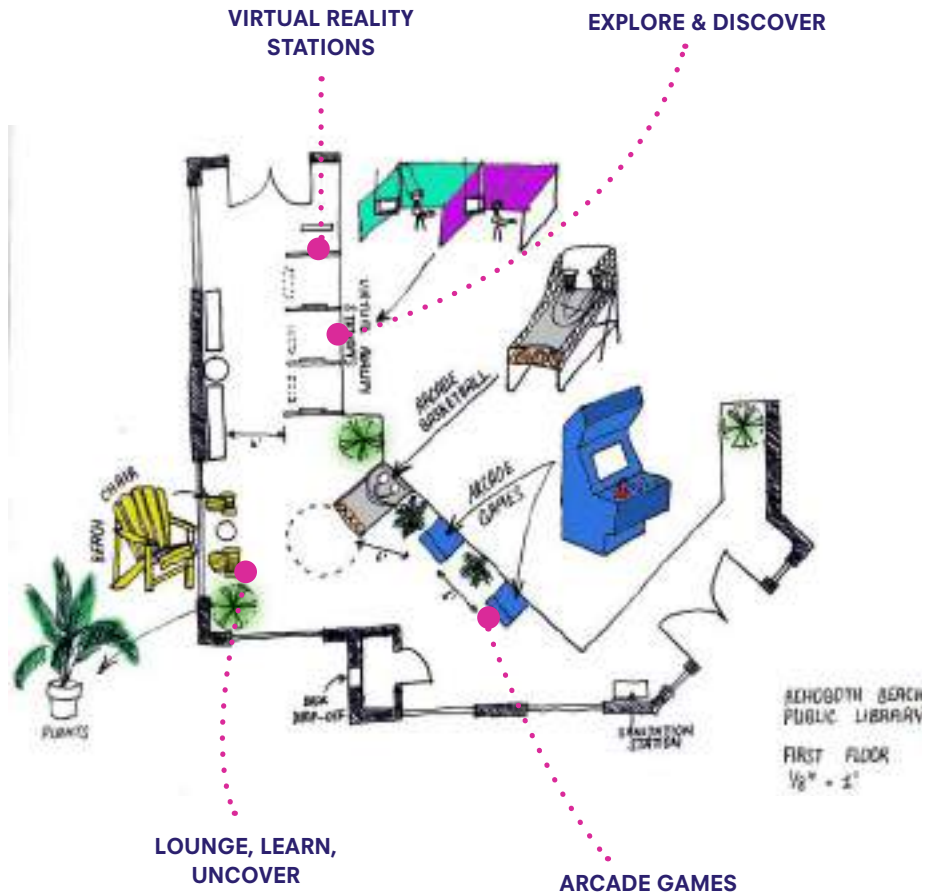

SECOND FLOOR: ROOF GARDEN

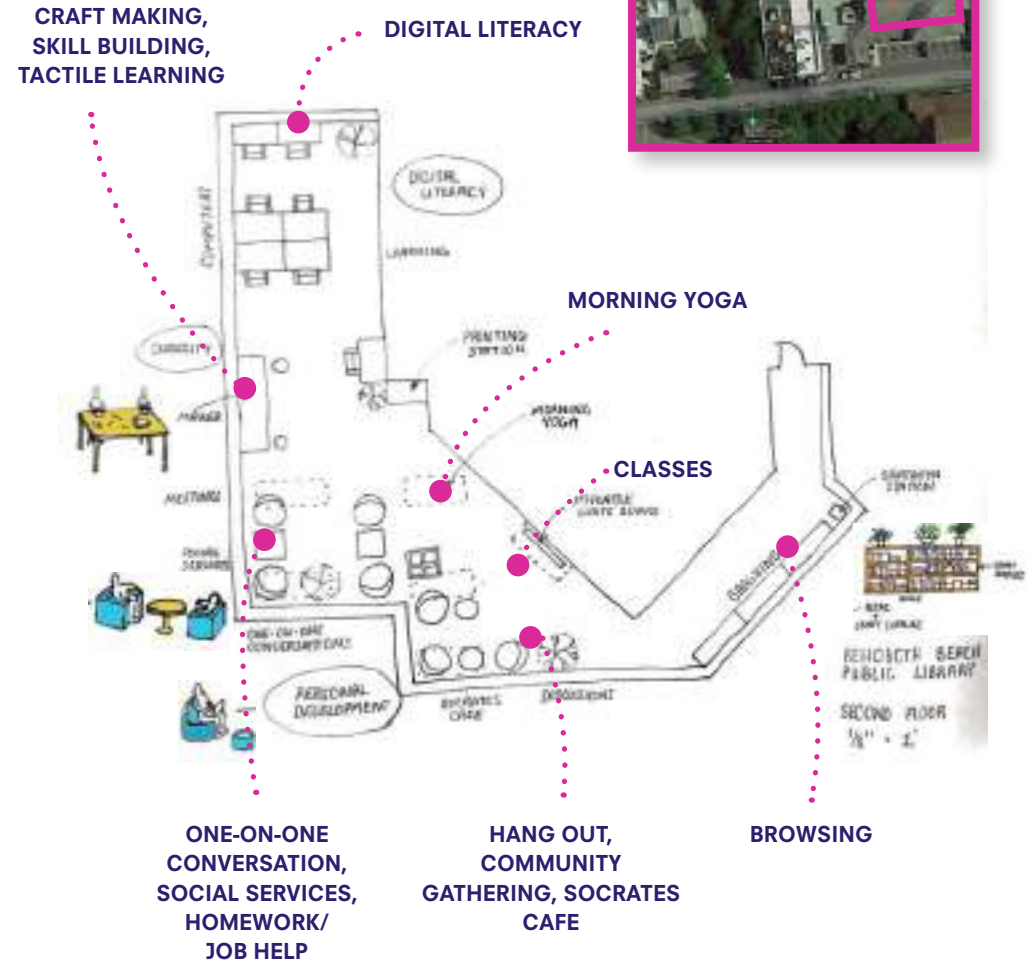

Area B: Secondary Scope

ENTERTAINMENT

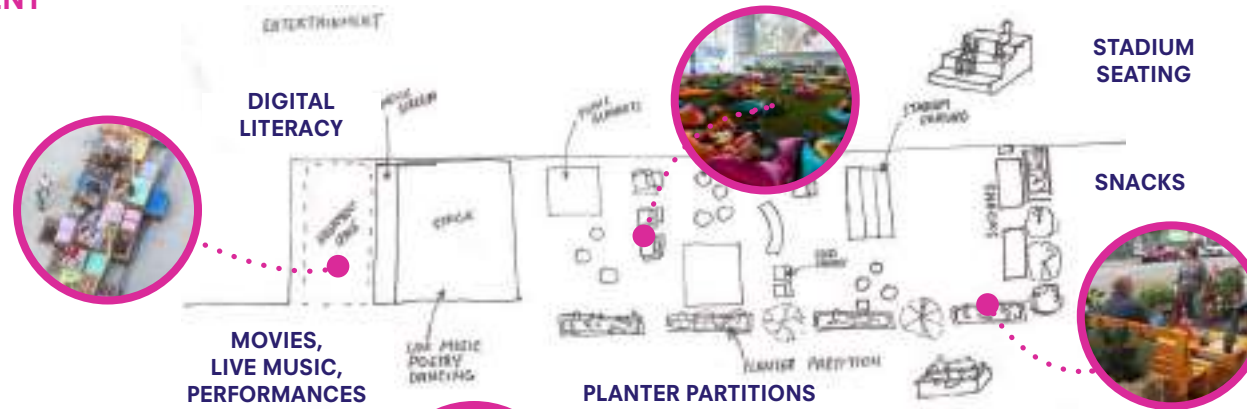

GAMES

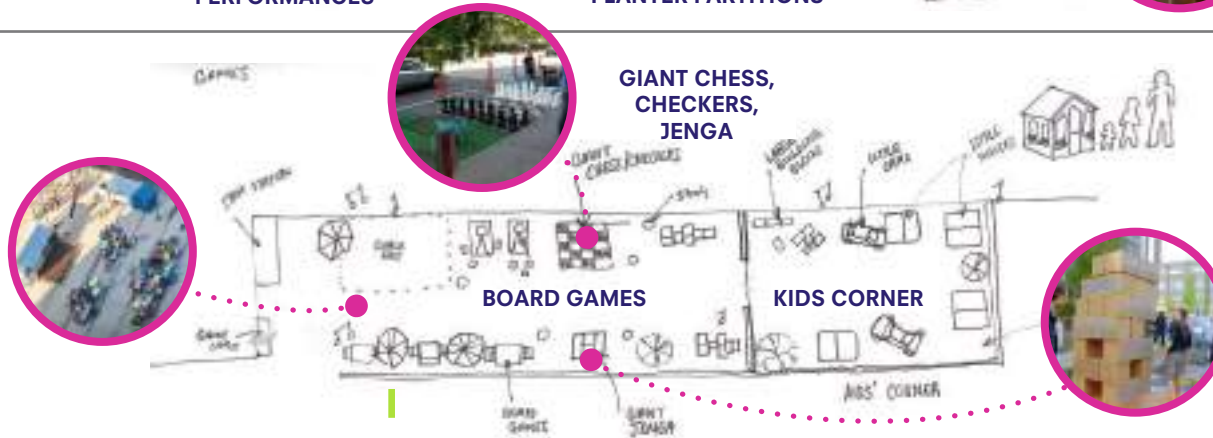

COMMUNITY POTLUCK



Rehoboth Beach

Area C: Additional Scope

EVERYDAY ACTIVATION

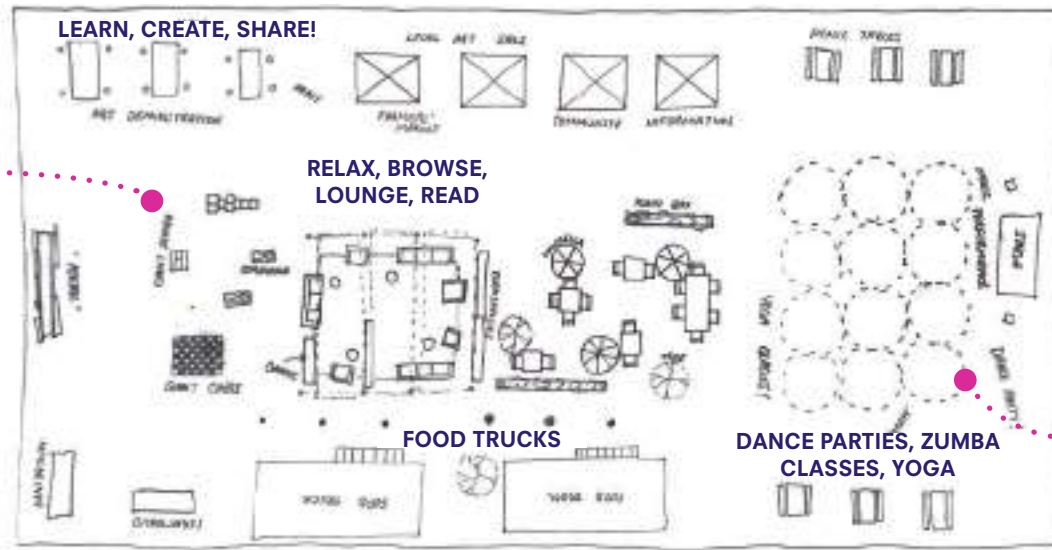

LITERACY CARNIVAL

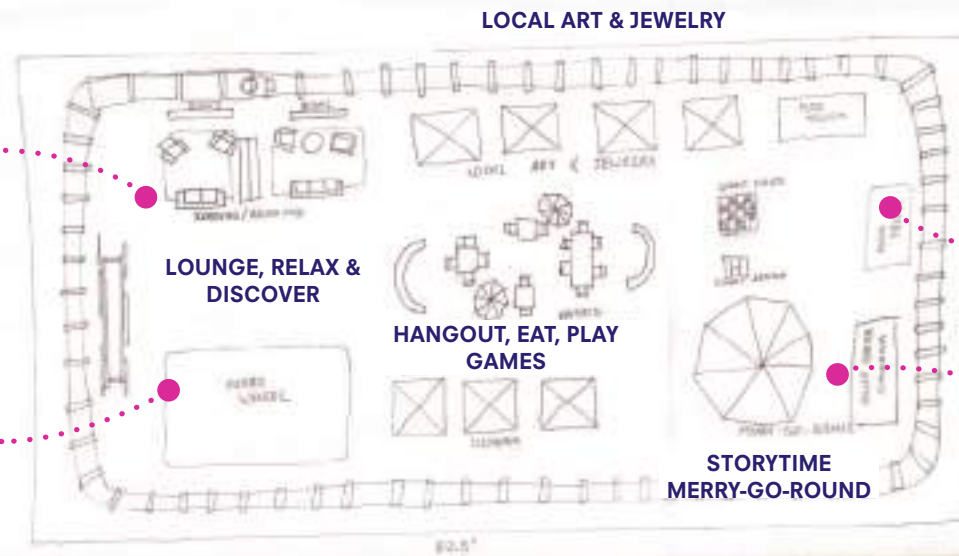

FOOD TRUCKS





307 7th Avenue, Suite 504
New York, NY 10001
T 646 687 7923
W margaretsullivanllc.com

2/26/2021

REHOBOTH: PPRIMARY SPACE

Code	Item	List	Extended	Qty.	Extended Cost
CHAIRS					
CH-02	Chair		\$85.00	6	\$510.00
BE-03	Bench		\$750.00	8	\$6,000.00
LOUNGE					
LC-04			\$1,100.00	2	\$2,200.00
TABLES					
TA-02	Table		\$500.00	1	\$500.00
TA-03	Table		\$500.00	3	\$1,500.00
TA-04	Table		\$360.00	5	\$1,800.00
TA-10	Table		\$1,895.00	4	\$7,580.00
POUFS					
PO-02A	Pouf		\$500.00	2	\$1,000.00
MISC.					
DO-01	Dolly		\$1,200.00	1	\$1,200.00
DO-02	Dolly		\$1,000.00	1	\$1,000.00
ST-01	Storage		\$5,152.00	1	\$5,152.00
AC-18	Accessory		\$30.00	5	\$150.00
AC-04	Accessory		\$250.00	3	\$750.00
AC-23	Accessory		\$120.00	1	\$120.00
AC-06	Accessory		\$100.00	3	\$300.00
AC-27	Accessory		\$20.00	1	\$20.00
AC-11	Accessory		\$300.00	1	\$300.00
GA-11	Toy		\$90.00	1	\$90.00
GA-12	Toy		\$50.00	2	\$100.00
GA-13	Toy		\$200.00	4	\$800.00
GA-08	Game		\$80.00	2	\$160.00
GA-10	Game		\$80.00	1	\$80.00
GA-03	Game		\$300.00	1	\$300.00
ST-02	Storage		\$574.00	1	\$574.00
SUBTOTAL					\$32,186.00
		Install & Delivery	10%		\$3,218.60
		Contingency	10%		\$3,218.60
		Construction & Labor	30%		\$9,655.80
TOTAL					\$48,279.00

REHOBOTH: SECONDARY SPACE					
Code	Item	List	Extended	Qty.	Extended Cost
CHAIRS					
CH-02	Chair		\$85.00	16	\$1,360.00
BE-03	Chair		\$750.00	12	\$9,000.00
LC-01	Chair		\$1,100.00	13	\$14,300.00
STOOLS					
ST-01	Chair		\$250.00	12	\$3,000.00
TABLES					
TA-01	Table		\$405.00	3	\$1,215.00
TA-02	Table		\$500.00	6	\$3,000.00
TA-10	Table		\$1,895.00	6	\$11,370.00
TA-05	Table		\$360.00	2	\$720.00
POUFS					
1	Pouf		\$240.00	4	\$960.00
MISC.					
AC-06	Acessory		\$100.00	3	\$300.00
AC-04	Accessory		\$250.00	3	\$750.00
GA-08	Game		\$80.00	2	\$160.00
GA-10	Game		\$80.00	1	\$80.00
GA-03	Game		\$300.00	1	\$300.00
SUBTOTAL					\$46,515.00
		Install & Delivery	10%		\$4,651.50
		Contingency	10%		\$4,651.50
		Construction & Labor	30%		\$13,954.50
TOTAL					\$69,772.50

Feb.26, 2021

Delaware Libraries Outdoor Learning & Experiences

[Seaford, Sussex]

Seaford

Photos





Seaford

Supplying the Essentials!

DEMOGRAPHIC SYNTHESIS



The Seaford District Library service area currently has a population of 7,750 with a median age of 40. It's a small rural community with a significant Haitian population.

Through the design team's conversation with the Library Director, the library discussed that Seaford is a high-need community. The school district is the poorest in the state, and the library has supported the community through being a food distribution site serving over 17,000 meals in 2020. Book materials are not the primary need in this community, the library's main focus is around education-based programming like ESL classes, GED certification, family literacy, and project-based learning.

The MSS design team proposes activating outdoor experiences through Literacy and Learning, Personal Achievement and Inclusion for all, at the Seaford District Library.

DEMOGRAPHIC HIGHLIGHTS

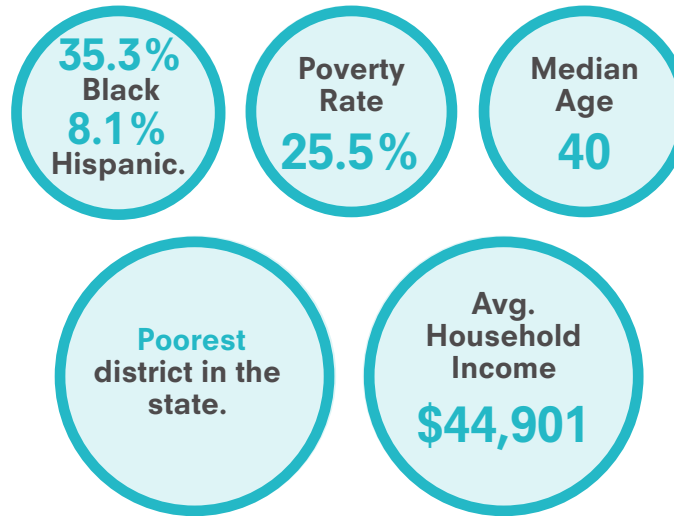

PARTNERSHIP OPPORTUNITIES



OUTCOME GOALS

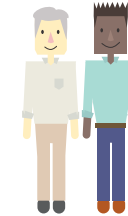

We want the homeless in our community to...

Have a safe place to come for services.



We want the families in our community to...

Have access to extra educational resources.



We want all of our community members to...

Welcome and included.

Seaford

Strategic Area of Focus

DELAWARE LIBRARIES



SEAFORD



PROGRAMS & ACTIVITIES

Outdoor Wifi
Computers
Tech Classes for All
Job Finding
Business Services
3D Printing
Tactile Learning
Maker Sessions
Storytime
Gardening
Food & PPE Distribution
Food Trucks
Farmer's Market
Job Fair
Local Art Showcase
Community Dance Party
Yoga for all ages
Community Potluck
Community Meetings
Movie Night
Game Night
Social Services
Tutoring
Storytime
ESL Classes
GED Classes
Business Services
Homeless Services

Seaford

Strategic Area of Focus & Zoning

**PERSONAL
ACHIEVE-
MENT**

**LITERACY
&
LEARNING**

INCLUSION

ADVANCEMENT
DISCOVER
WISDOM
PROFICIENCY
KNOWLEDGE
LEARN
ACCESS
PRIDE
BELONGING
GATHER
WELCOME

Seaford

Look & Feel



Seaford

Area A: Primary Scope





307 7th Avenue, Suite 504
New York, NY 10001
T 646 687 7923
W margaretsullivanllc.com

2/26/2021

SEAFORD: TALLY SHEET - KEY

Code	Item	List	Extended	Qty.	Extended Cost
CHAIRS					
CH-01	Chair		\$300.00	9	\$2,700.00
CH-02	Chair		\$85.00	12	\$1,020.00
STOOLS					
ST-01	Stool		\$250.00	22	\$5,500.00
LOUNGE					
LC-02	Lounge		\$6,500.00	2	\$13,000.00
COUNTER					
FC-01	Counter		\$95.00	3	\$285.00
TABLE					
TA-01	Table		\$405.00	4	\$1,620.00
TA-03	Table		\$500.00	6	\$3,000.00
TA-04	Table		\$360.00	9	\$3,240.00
TA-06	Table		\$600.00	4	\$2,400.00
POUFS					
LC-01	Lounge		\$1,100.00	15	\$16,500.00
MISC.					
DO-01	Dolly		\$1,200.00	1	\$1,200.00
DO-02	Dolly		\$1,000.00	1	\$1,000.00
ST-01	Storage		\$5,152.00	1	\$5,152.00
SA-02	Sanitation		\$200.00	2	\$400.00
RE-01	Vehicle		\$2,500.00	3	\$7,500.00
TE-04	Technology		\$33.00	2	\$66.00
AC-07	Accessory		\$130.00	4	\$520.00

AC-10	Accessory		\$3,100.00	1	\$3,100.00
AC-01	Accessory		\$300.00	2	\$600.00
ST-03	Accessory		\$124.00	2	\$248.00
AC-03	Markerboard		\$2,203.74	2	\$4,407.48
TE-08	Technology		\$260.00	2	\$520.00
AC-04	Accessory		\$250.00	3	\$750.00
TE-05	Accessory		\$1,600.00	1	\$1,600.00
AC-20	Accessory		\$340.00	2	\$680.00
AC-06	Accessory		\$100.00	2	\$200.00
SUBTOTAL					\$77,208.48
		Install & Delivery	10%		\$7,720.85
		Contingency	10%		\$7,720.85
		Construction & Labor	30%		\$23,162.54
TOTAL					\$115,812.72

Feb.26, 2021

Delaware Libraries Outdoor Learning & Experiences

[Selbyville, Sussex]

Selbyville

Photos



Selbyville

Maps



Selbyville

Welcoming All Walks of Life!

DEMOGRAPHIC SYNTHESIS



The Selbyville Public Library service area currently has a population of 2,450 with a median age of 39. The community is diverse, and experiencing lots of growth. Retirees, young families, and immigrants are moving to the area to settle in a small town.

Through the design team's conversations with the Library Director, the library discussed there is a significant Latinx population that frequents the library, and although most of the adults are wary of being in a government entity, the children enjoy the coming for social activities. ESL classes, cooking club and crafts are popular programs among the patrons.

The MSS design team proposes activating outdoor experiences through Creativity, Inclusion, Personal Achievement and Digital Inclusion for all, at the Selbyville Library

DEMOGRAPHIC HIGHLIGHTS

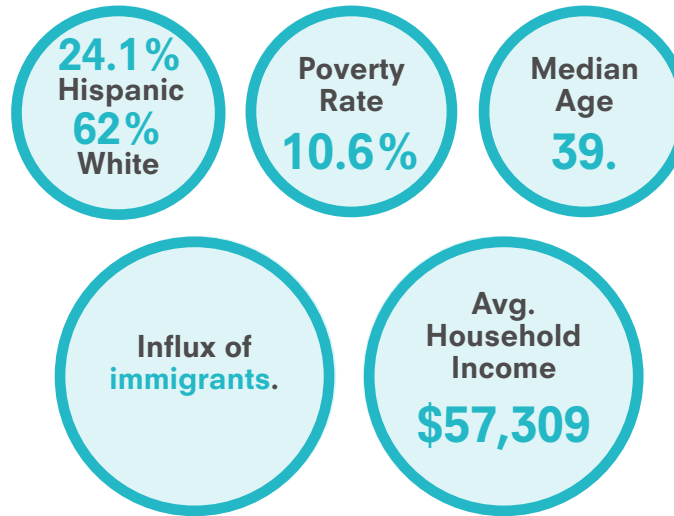

PARTNERSHIP OPPORTUNITIES



OUTCOME GOALS



We want the adult Latinx community to...

Feel safe and welcome.



We want all our community members to...

Have programming that they enjoy.



We want the families in our community to...

Receive technology help.

Selbyville

Strategic Area of Focus

DELAWARE LIBRARIES



SELBYVILLE



PROGRAMS & ACTIVITIES

Intergenerational Maker Session
Arts & Crafts
Sewing
Knitting & Crochet
Painting
Tactile Learning
Food & PPE Distribution
Food Trucks
Farmer's Market
Job Fair
Community Dance Party
Community Talent Showcase
Community Potluck
Movie Night
Game Night
Outdoor Wifi
Computers
Tech Classes for All
Job Finding
Business Services
Social Services
Tutoring
Storytime
ESL Classes
Business Services
Resume Building
One-on-One Conversations

Strategic Area of Focus & Zoning

Strategic Area of Focus & Zoning

CREATIVITY

PERSONAL ACHIEVEMENT

INCLUSION

DIGITAL INCLUSION

FUN

JOY

DISC.

ADVANCEMENT

KNOWLEDGE

LEARN

ART

ENJOY

ACCESS

OVER

**TECH
PRIDE
BELONGING
GATHER**

WELCOME

B. CHANES
HIE TAVUES
BRO

WELCOME

Selbyville

Look & Feel



Selbyville

Area A: Primary Scope

OPTION A

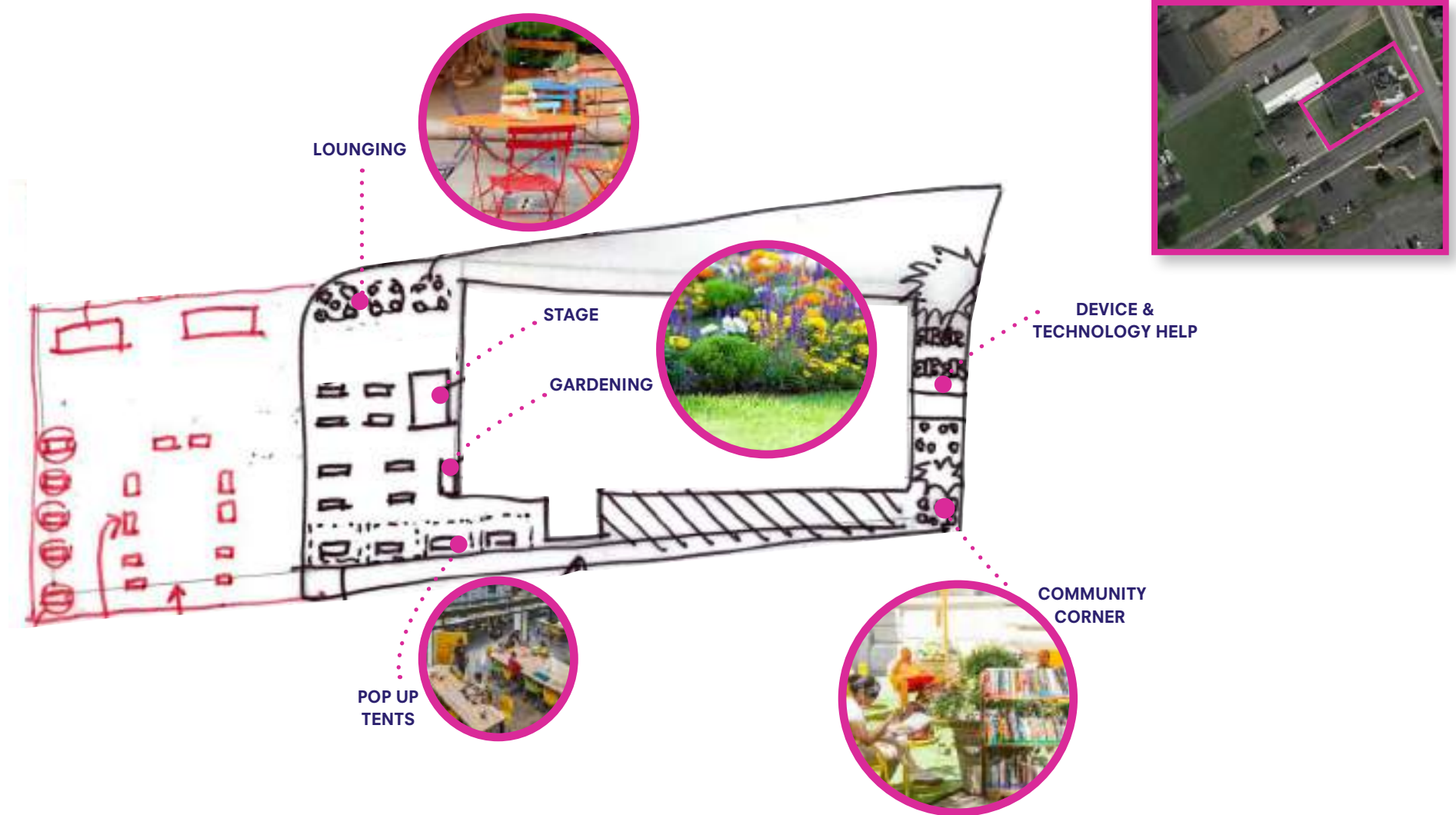

Selbyville

Area B: Secondary Scope

OPTION A

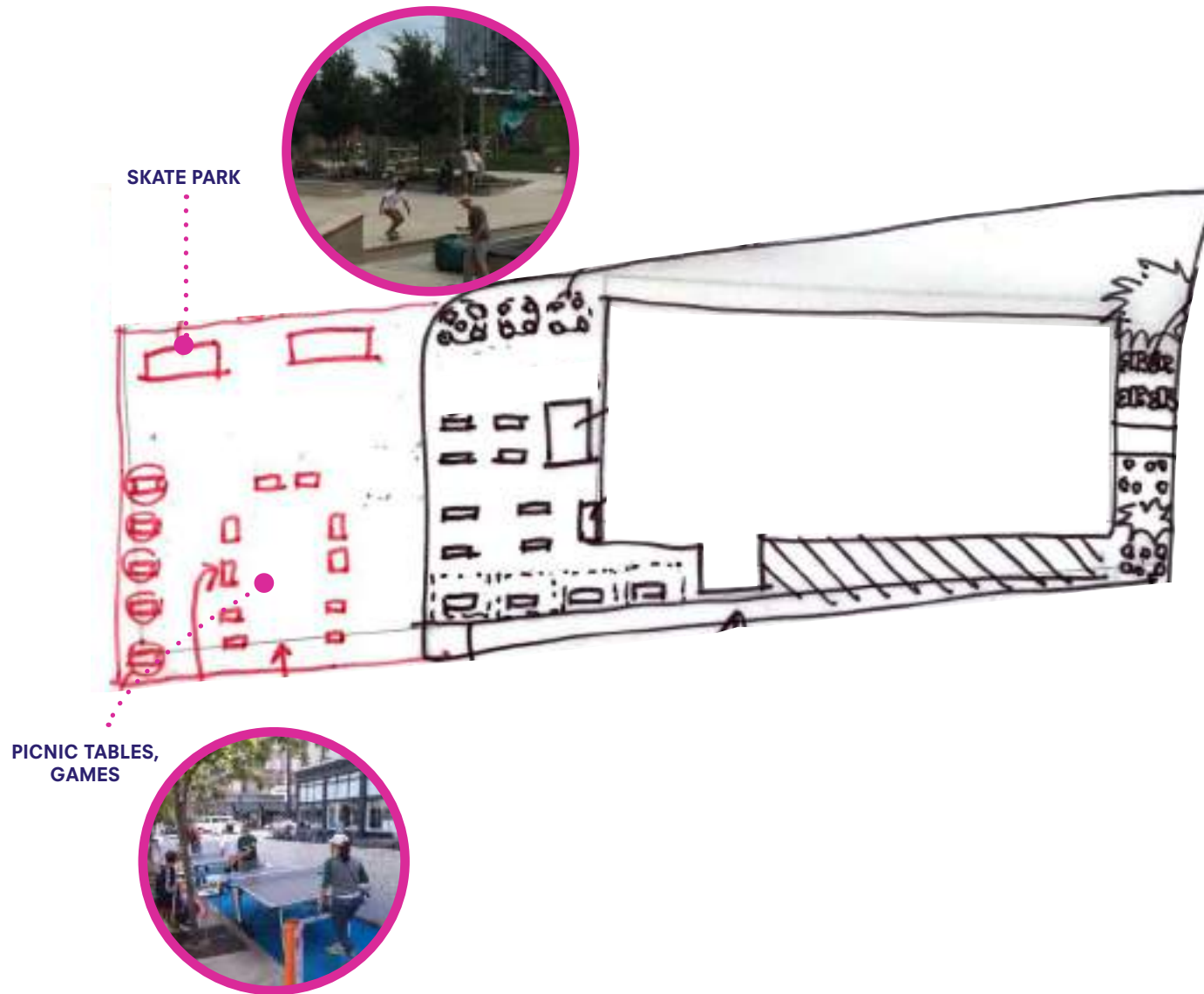



307 7th Avenue, Suite 504
New York, NY 10001
T 646 687 7923
W margaretsullivanllc.com

2/26/2021

SELBYVILLE: PRIMARY SCOPE TALLY SHEET - KEY

Code	Item	List	Extended	Qty.	Extended Cost
CHAIRS					
CH-03	Chair		\$85.00	32	\$2,720.00
TABLE					
TA-06	Table		\$600.00	10	\$6,000.00
TA-04	Table		\$360.00	12	\$4,320.00
POUFS					
LC-01	Lounge		\$1,100.00	20	\$22,000.00
MISC.					
DO-01	Dolly		\$1,200.00	1	\$1,200.00
DO-02	Dolly		\$1,000.00	1	\$1,000.00
ST-01	Storage		\$5,152.00	1	\$5,152.00
AC-10	Accessory		\$3,100.00	1	\$3,100.00
AC-01	Accessory		\$229.00	4	\$916.00
AC-09	Accessory		\$195.99	5	\$979.95
AC-04	Accessory		\$250.00	3	\$750.00
SUBTOTAL					\$48,137.95
		Install & Delivery	10%		\$4,813.80
		Contingency	10%		\$4,813.80
		Construction & Labor	30%		\$14,441.39
TOTAL					\$72,206.93

SELBYVILLE: SECONDARY SCOPE TALLY SHEET - KEY					
Code	Item	List	Extended	Qty.	Extended Cost
CHAIRS					
CH-03	Chair		\$85.00	12	\$1,020.00
TABLE					
TA-07	Table		\$1,000.00	5	\$5,000.00
TA-04	Table		\$360.00	6	\$2,160.00
POUFS					
LC-01	Lounge		\$1,100.00	20	\$22,000.00
MISC.					
GA-14	Game		\$1,899.00	2	\$3,798.00
GA-08	Game		\$299.95	4	\$1,199.80
AC-04	Accessory		\$250.00	5	\$1,250.00
SUBTOTAL					\$36,427.80
		Install & Delivery	10%		\$3,642.78
		Contingency	10%		\$3,642.78
		Construction & Labor	30%		\$10,928.34
TOTAL					\$54,641.70

Feb.26, 2021

Delaware Libraries Outdoor Learning & Experiences

[South Coastal, Sussex]

South Coastal

Photos



South Coastal

Maps



South Coastal

Fostering Intergenerational Gathering!

DEMOGRAPHIC SYNTHESIS



The South Coastal Library service area currently has a population of 1,272 with a median age of 66. While the population is typically small it grows to 15,000+ as tourist visit in the summer. Primarily the town is comprised of a senior community. The community receives an influx of families and international students during the summer.

Through the design team's conversation with the Library Director, the library discussed that Bethany Beach is a small coastal town that's typically quiet. Many older community members often need technology support and seek opportunities for intergenerational activities and programs for when grandchildren come to visit.

The MSS design team proposes activating outdoor experiences through Lifelong Learning & Exploration, Creativity and Personal Development for its permanent and transient community, at the South Coastal Library.

DEMOGRAPHIC HIGHLIGHTS

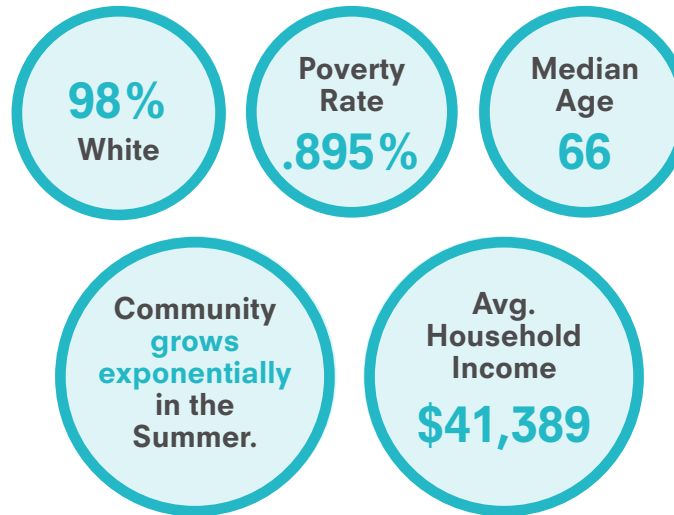

PARTNERSHIP OPPORTUNITIES



OUTCOME GOALS



We want the seniors in our community to...

Have a place to learn and explore.



We want the families in our community to...

Have a place to hang out and come in.



We want our community to...

Have access to everything they need.

South Coastal

Strategic Area of Focus

DELAWARE LIBRARIES



SOUTH COASTAL



PROGRAMS & ACTIVITIES

Adult Maker Session
Book Browsing
Movies
Gardening
Classes
Language Learning
Social Media Classes
Web Browsing
Board Games
Knitting/Crochet
Pottery Making
Painting
Postcard Making
Sewing
Games
Reading
Adults Storytime
Poetry
Cooking Classes
Community Potlucks
Yoga
Water Aerobics
Swimming
Business Services

South Coastal

Strategic Area of Focus & Zoning

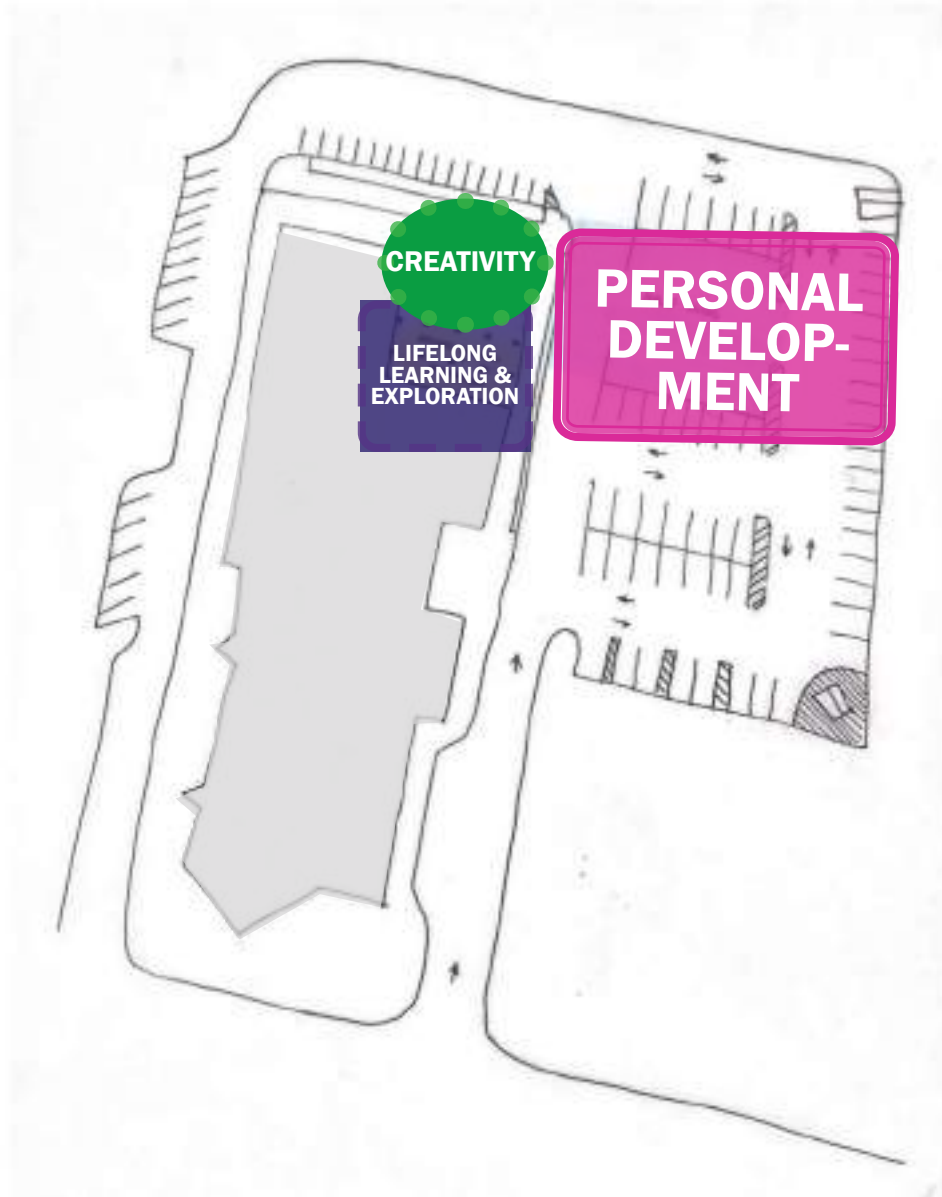

South Coastal

Look & Feel



South Coastal

Area A: Primary Scope

OPTION A

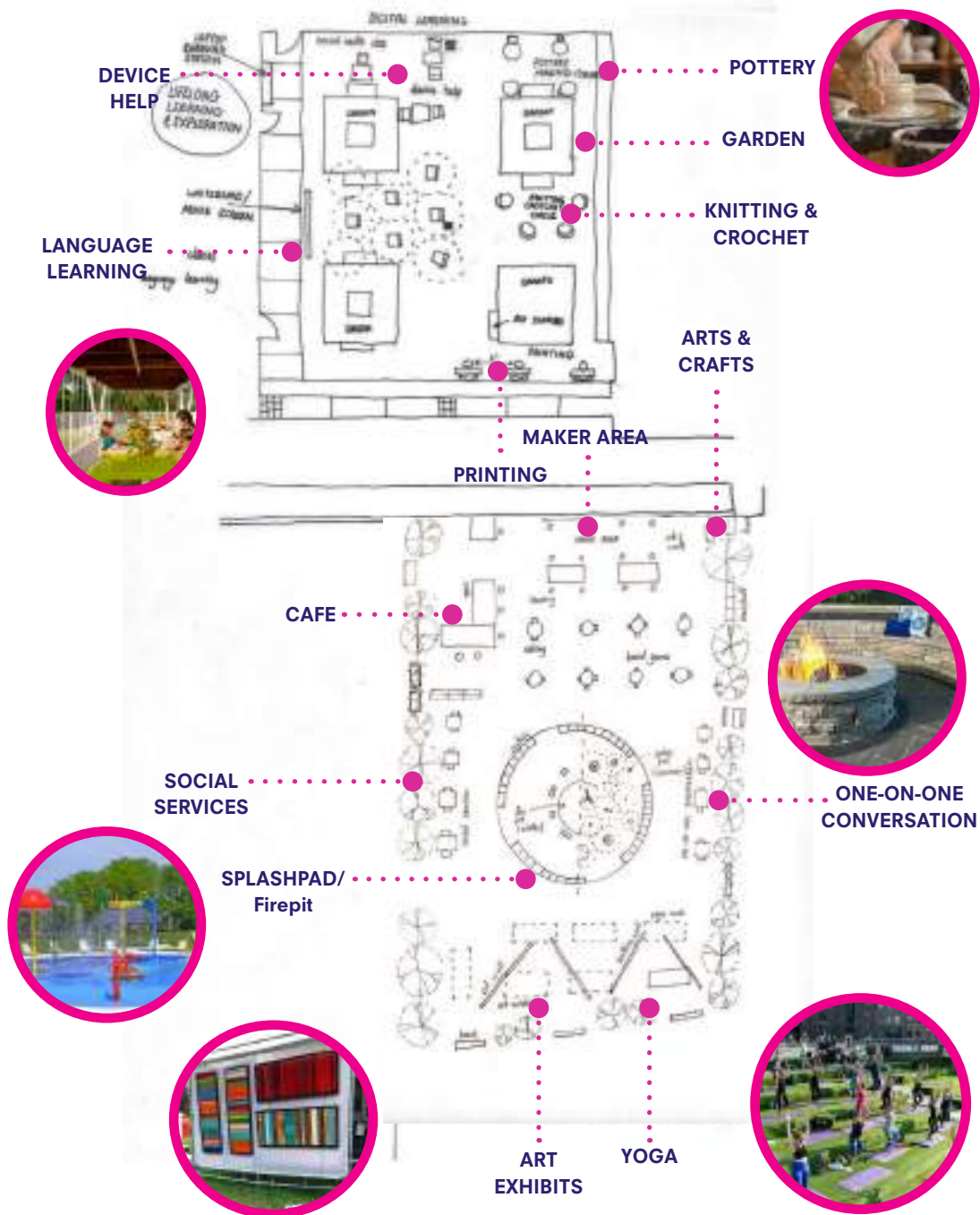

South Coastal

Area A: Primary Scope

OPTION B

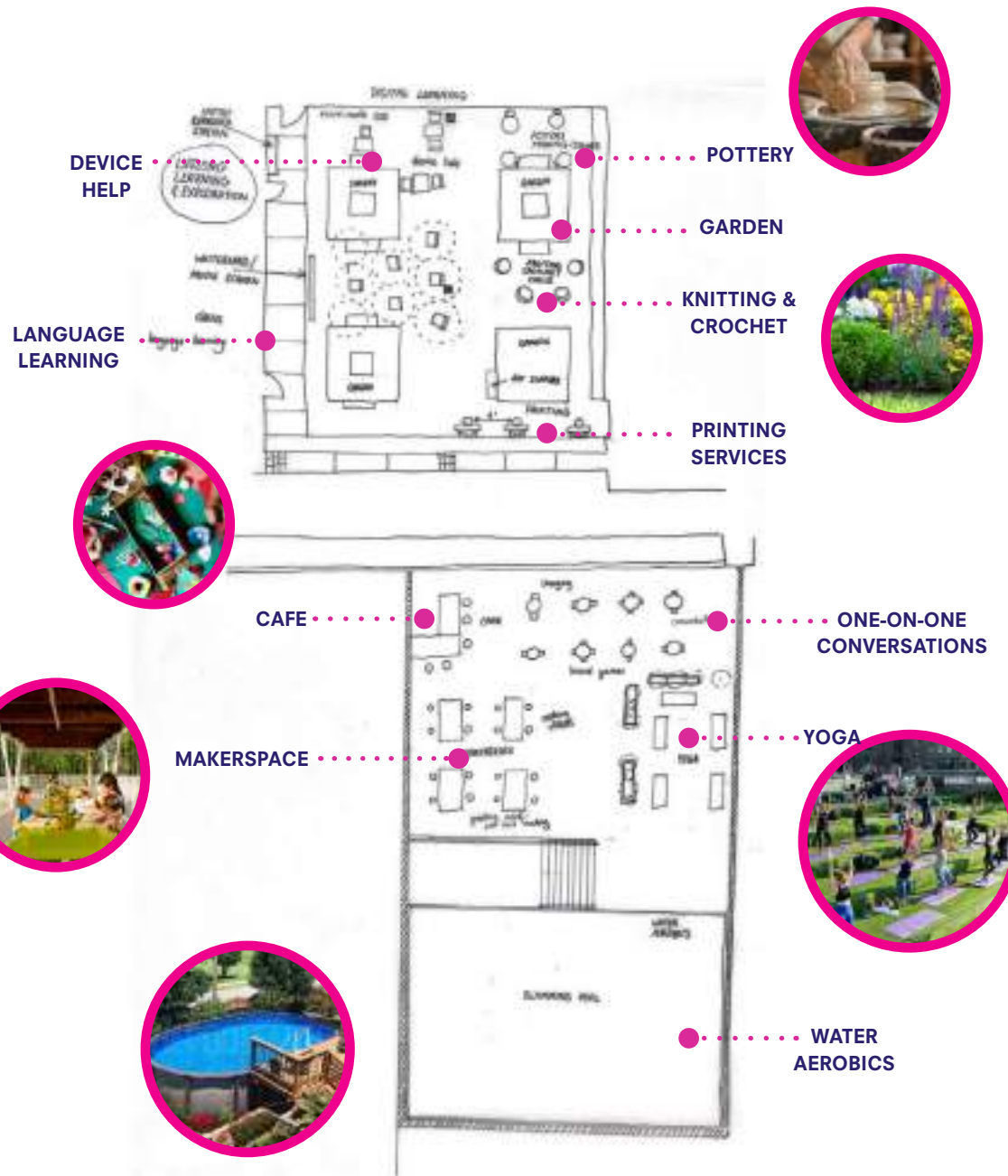



MARGARET SULLIVAN STUDIO

307 7th Avenue, Suite 504
New York, NY 10001
T 646 687 7923
W margaretsullivanllc.com

2/26/2021

SOUTH COASTAL OPTION 1: TALLY SHEET - KEY

Code	Item	List	Extended	Qty.	Extended Cost
CHAIRS					
CH-01	Chair		\$300.00	11	\$3,300.00
CH-02	Chair		\$85.00	20	\$1,700.00
STOOLS					
ST-01	Stool		\$250.00	28	\$7,000.00
LOUNGE					
LC-01	Lounge		\$1,100.00	4	\$4,400.00
TABLES					
TA-01	Table		\$405.00	4	\$1,620.00
TA-02	Table		\$500.00	3	\$1,500.00
TA-03	Table		\$500.00	8	\$4,000.00
MISC.					
DO-01	Dolly		\$1,200.00	1	\$1,200.00
DO-02	Dolly		\$1,000.00	1	\$1,000.00
ST-01	Storage		\$5,152.00	1	\$5,152.00
AC-03	Markerboard		\$2,203.74	2	\$4,407.48
AC-04	Accessory		\$250.00	4	\$1,000.00
TE-05	Technology		\$1,600.00	1	\$1,600.00
AC-06	Accessory		\$100.00	6	\$600.00
ST-02	Rolling Storage		\$574.00	2	\$1,148.00
SUBTOTAL					\$39,627.48
		Install & Delivery	10%		\$3,962.75
		Contingency	10%		\$3,962.75
		Construction & Labor	30%		\$11,888.24
TOTAL					\$59,441.22

SOUTH COASTAL: OPTION 2 TALLY SHEET - KEY					
Code	Item	List	Extended	Qty.	Extended Cost
CHAIRS					
CH-01	Chair		\$300.00	11	\$3,300.00
CH-02	Chair		\$85.00	34	\$2,890.00
STOOLS					
ST-01	Stool		\$250.00	23	\$5,750.00
BENCHES					
BE-01	Bench		\$3,000.00	4	\$12,000.00
BE-02	Bench		\$3,000.00	4	\$12,000.00
LOUNGE					
LC-01	Lounge		\$1,100.00	4	\$4,400.00
TABLES					
TA-01	Table		\$405.00	7	\$2,835.00
TA-02	Table		\$500.00	8	\$4,000.00
TA-03	Table		\$500.00	8	\$4,000.00
MISC.					
AC-07	Wall		\$130.00	4	\$520.00
AC-22	Accessory		\$630.00	1	\$630.00
AC-21	Accessory		\$5,140.00	1	\$5,140.00
AC-04	Accessory		\$260.00	4	\$1,040.00
AC-06			\$100.00	31	\$3,100.00
ST-02	Storage		\$574.00	2	\$1,148.00
SUBTOTAL					\$62,753.00
		Install & Delivery	10%		\$6,275.30
		Contingency	10%		\$6,275.30
		Construction & Labor	30%		\$18,825.90
TOTAL					\$94,129.50



307 7th Avenue, Suite 504
New York, NY 10001
T 646 687 7923
W margaretsullivanllc.com

2/26/2021

DESIGN ELEMENTS REFERENCE KEY

CODE	ITEM	MFR	PRODUCT INFO	NOTES	BUDGETARY COST
Chair					
CH-01	Chair	Landscape Forms	Verona	Stackable Chair	\$300.00
CH-02	Chair	Fermob	Bistro Chair		\$85.00
CH-03	Chair	Contract Furniture	Beach Chair		\$155.00
CH-04	Chair	Janus Et Cie	VisAVie	Rocking Chair	\$950.00
Poufs & Stools					
PO-01	Pouf	DWR	Twist Cube	Pouf	\$500.00
ST-01	Stool	Tolix	Outdoor Stackable Stool	Makers Stool	\$250.00
Bench					
BE-01	Bench	Landscape Forms	Palisades Bench	Park Bench	\$3,000.00
BE-02	Bench	Extremis	Hopper	Round Bench	\$3,000.00
BE-03	Bench	LOLL	68" Alfresco Bench	Bench	\$750.00
Lounge					
LC-01	Lounge	Hightower	True Love	Lounge Chair	\$1,100.00
LC-02	Lounge	Janus Et Cie	Gina Module	6 pc. Sofa Set	\$6,500.00
LC-03	Lounge	DWR Contract	Finn Lounge	Lounge Chair	\$1,100.00

Feb.26, 2021

Design Elements Reference Key



307 7th Avenue, Suite 504
New York, NY 10001
T 646 687 7923
W margaretsullivanllc.com

2/26/2021

DESIGN ELEMENTS REFERENCE KEY

CODE	ITEM	MFR	PRODUCT INFO	NOTES	BUDGETARY COST
Table					
TA-01	Table	Wayfair	72" Outdoor Gladiator Workbench	Makers Table	\$405.00
TA-02	Table	Fermob	30" Bistro Table	Cafe Table, 2-seater	\$345.00
TA-03	Table	Fermob	46" Bistro Table	Cafe Table, 4-seater	\$500.00
TA-04	Table	Alulite	30" x 60" Folding Table	Computer Table	\$360.00
TA-05	Table	Fermob	Rectangular Bistro Table	Foldable Table	\$750.00
TA-06	Table	Janus Et Cie	Bell	Side Table	\$600.00
TA-07	Table	LOLL	72" Alfresco Dining Table	Picnic Table	\$1,000.00
TA-08	Table	Landscape Forms	MultipliCity Table	Dining Table	\$1,000.00
TA-09	Table	DWR Contract	Pallisade Cone Table	Side Table	\$350.00
TA-10	Table	LOLL	95" Alfresco Dining Table		\$1,895.00
TA-11	Table	Home Depot	A-Frame Outdoor Patio Picnic Table		\$550.00
Misc.					
DO-01	Dolly	Fermob	Chair Dolly	Dolly	\$1,200.00
DO-02	Dolly	Fermob	Table Dolly	Dolly	\$1,000.00



307 7th Avenue, Suite 504
New York, NY 10001
T 646 687 7923
W margaretsullivanllc.com

2/26/2021

DESIGN ELEMENTS REFERENCE KEY

CODE	ITEM	MFR	PRODUCT INFO	NOTES	BUDGETARY COST
ST-01	Storage	Wayfair	10' x 10' Wood storage shed	Storage Shed	\$5,152.00
ST-02	Storage	Global Industrial	Mobile storage cabinet	Mobile Storage	\$600.00
ST-03	Storage	Uline	36" Metal mesh shelving	Shelves	\$100.00
TE-01	Technology			Printer	\$485.00
TE-02	Technology			Solar Charger	\$200.00
TE-03	Technology			TV	\$3,996.99
TE-04	Technology			Wifi Extender	\$33.00
TE-05	Technology			Projector	\$1,600.00
TE-06	Technology			Speaker	\$1,000.00
TE-07	Technology			Laptop Kiosk	\$30,000.00
TE-08	Technology			3D Printer	\$260.00
TE-09	Technology			Mobile TV cart	\$180.00
TE-10	Technology			Solar Panels	\$2,000.00
GA-01	Game	Eastpoint Sports	Outdoor foosball table	Foosball Table	\$550.00
GA-02	Game	Stiga	XTR Outdoor Table Tennis	Ping Pong Table	\$550.00
GA-03	Game	MegaChess	25" Giant plastic chess set	Giant Chess	\$780.00



307 7th Avenue, Suite 504
New York, NY 10001
T 646 687 7923
W margaretsullivanllc.com

2/26/2021

DESIGN ELEMENTS REFERENCE KEY

CODE	ITEM	MFR	PRODUCT INFO	NOTES	BUDGETARY COST
GA-04	Game			Climbing Wall	\$7,590.00
GA-05	Game			Giant Connect Four	\$160.00
GA-06	Game			Giant Checkers	\$600.00
GA-07	Game			Playground Equipment	\$5,000.00
GA-08	Game			Cornhole	\$80.00
GA-09	Game			Ninja Warrior Obstacle Course	\$190.00
GA-10	Game			Giant Jenga	\$80.00
GA-11	Game			Giant Blocks	\$90.00
GA-12	Game			Riding Car	\$50.00
GA-13	Game			Playhouse	\$200.00
GA-14	Game			Skate ramp	\$1,899.00
SA-01	Sanitation			Porta Potty Rental	\$640.00
SA-02	Sanitation			Hand Santizer Station	\$200.00
AC-01	Accessory			Canopy	\$450.00
AC-02	Accessory			Gazebo	\$1,000.00



307 7th Avenue, Suite 504
New York, NY 10001
T 646 687 7923
W margaretsullivanllc.com

2/26/2021

DESIGN ELEMENTS REFERENCE KEY

CODE	ITEM	MFR	PRODUCT INFO	NOTES	BUDGETARY COST
AC-03	Accessory			Markerboard	\$2,203.74
AC-04	Accessory			8' Umbrella	\$400.00
AC-05				6' Umbrella	\$250.00
AC-06	Accessory			Plants	\$100.00
AC-07	Accessory			Wall Partition	\$400.00
AC-08	Accessory			Planter Wall Partition	\$74.00
AC-09	Accessory			Raised Planter Beds	\$195.99
AC-10	Accessory			Portable Stage	\$3,100.00
AC-11	Accessory			Projection Screen	\$165.00
AC-12	Accessory			Telescope	\$150.00
AC-13	Accessory			Pottery Wheel	\$336.00
AC-14	Accessory			Hammock	\$230.00
AC-15	Accessory			Pop-Up Tent	\$130.00
AC-16	Accessory			Easel	\$60.00
AC-17	Accessory			Chalkboard	\$320.00
AC-18	Accessory			String Lights	\$30.00



MARGARET SULLIVAN STUDIO

307 7th Avenue, Suite 504
New York, NY 10001
T 646 687 7923
W margaretsullivanllc.com

2/26/2021

DESIGN ELEMENTS REFERENCE KEY

CODE	ITEM	MFR	PRODUCT INFO	NOTES	BUDGETARY COST
AC-19	Accessory			Book Bin	\$1,066.00
AC-20	Accessory			Planter Pot	\$340.00
AC-21	Accessory			Splashpad	\$5,140.00
AC-22	Accessory			Firepit	\$630.00
AC-23	Accessory			Astroturf	\$120.00
AC-24	Accessory			Bike Pump	\$700.00
AC-25	Accessory			Paint Supplies	\$40.00
AC-26	Accessory			Yoga Mat	\$140.00
AC-27	Accessory			Chalk	\$20.00
AC-28	Accessory			Blankets	\$40.00
AC-29	Accessory			Bike Rental Kiosk	
AC-30	Accessory			Outdoor Heater	\$200.00
RE-01	Vehicle			Food Truck Rental	\$2,500.00